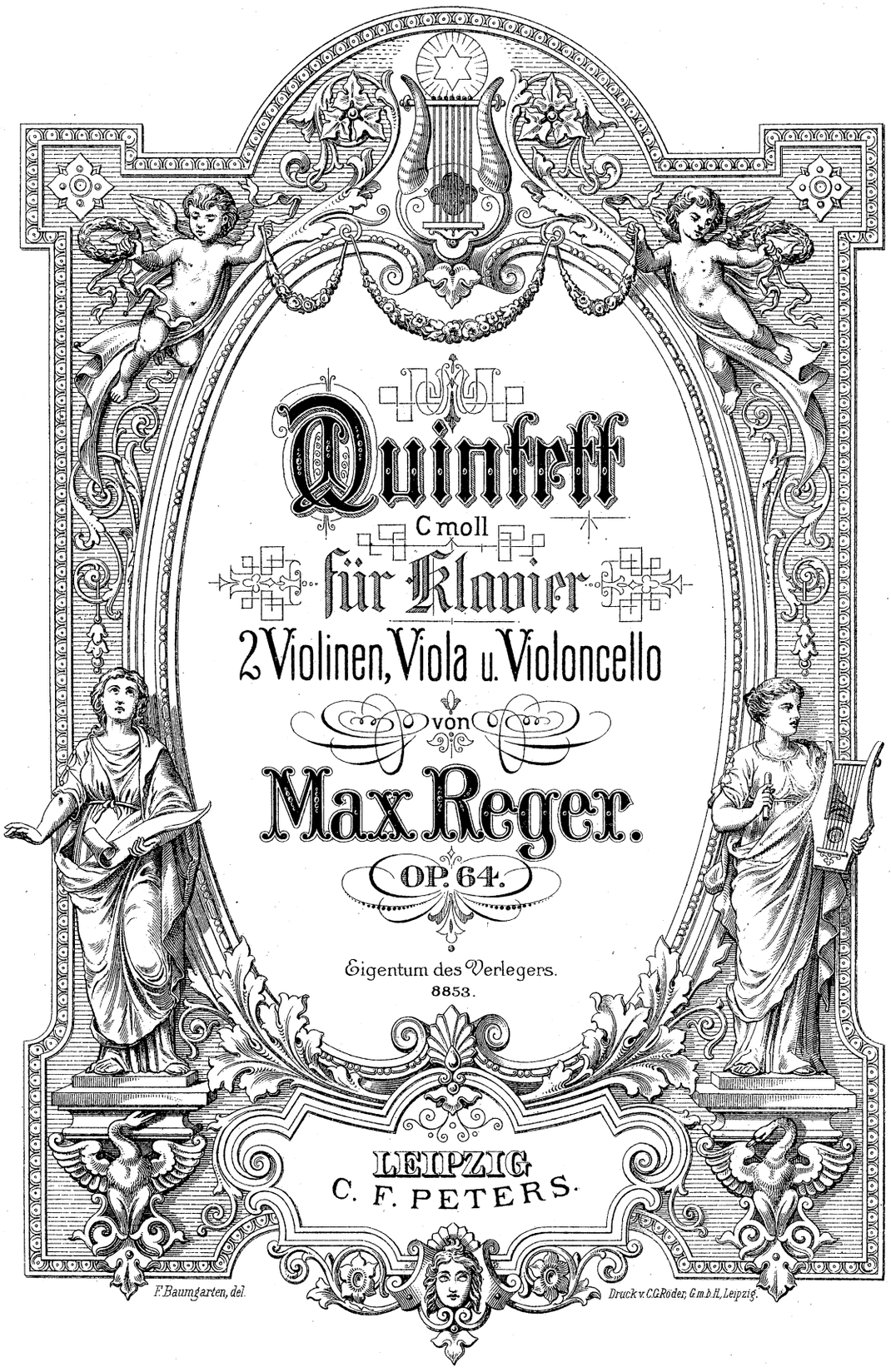
Quintett
C moll
für Klavier
2 Violinen, Viola u. Violoncello
von
Max Reger.
OP. 64.
Eigentum des Verlegers.
8853.
LEIPZIG
C. F. PETERS.
F. Baumgarten, del.
Druck v. C. G. Röder, G. m. b. H., Leipzig.

# Quintett

für

zwei Violinen, Viola, Violoncello und Pianoforte.

Max Reger, Op. 64.

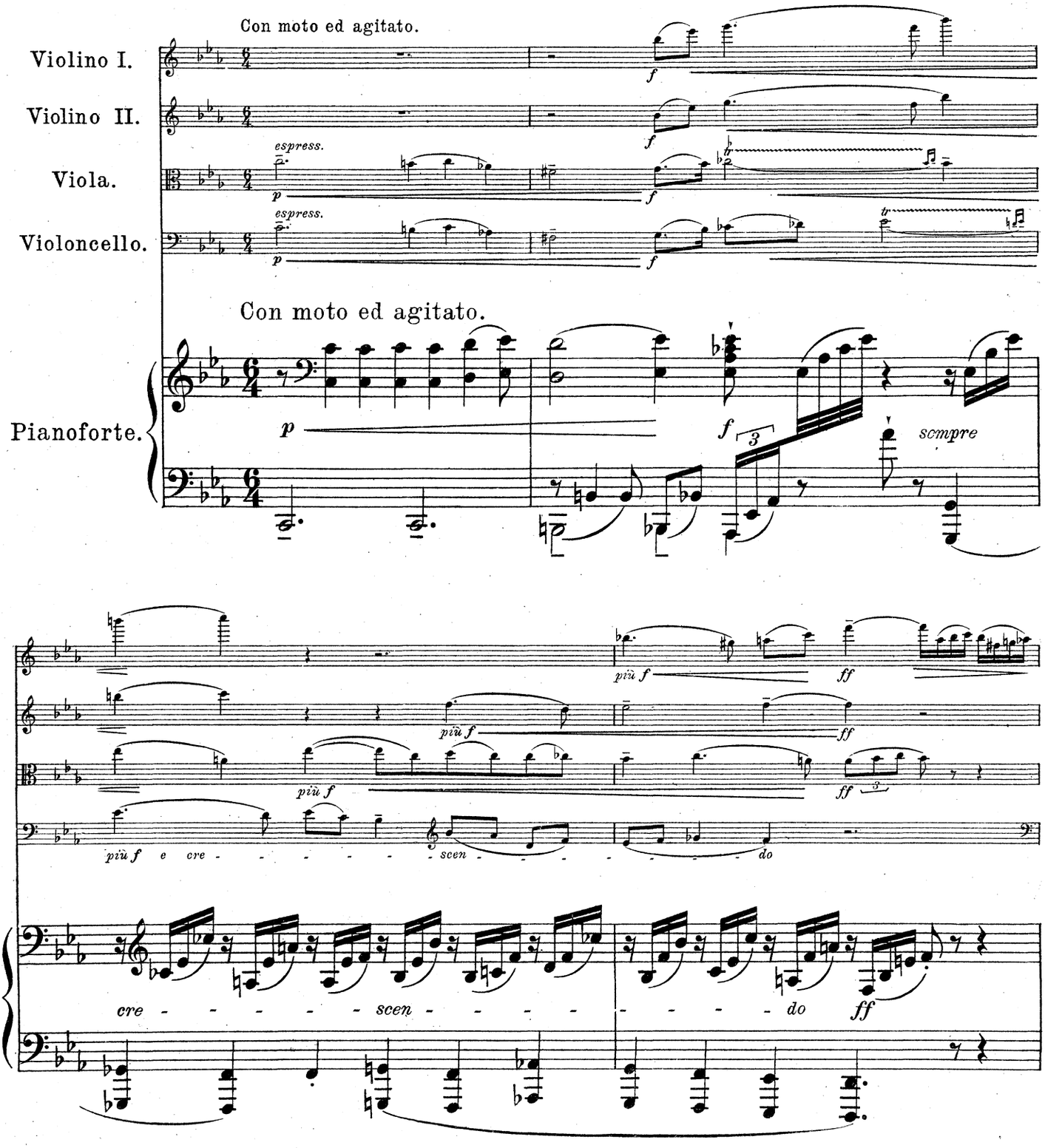

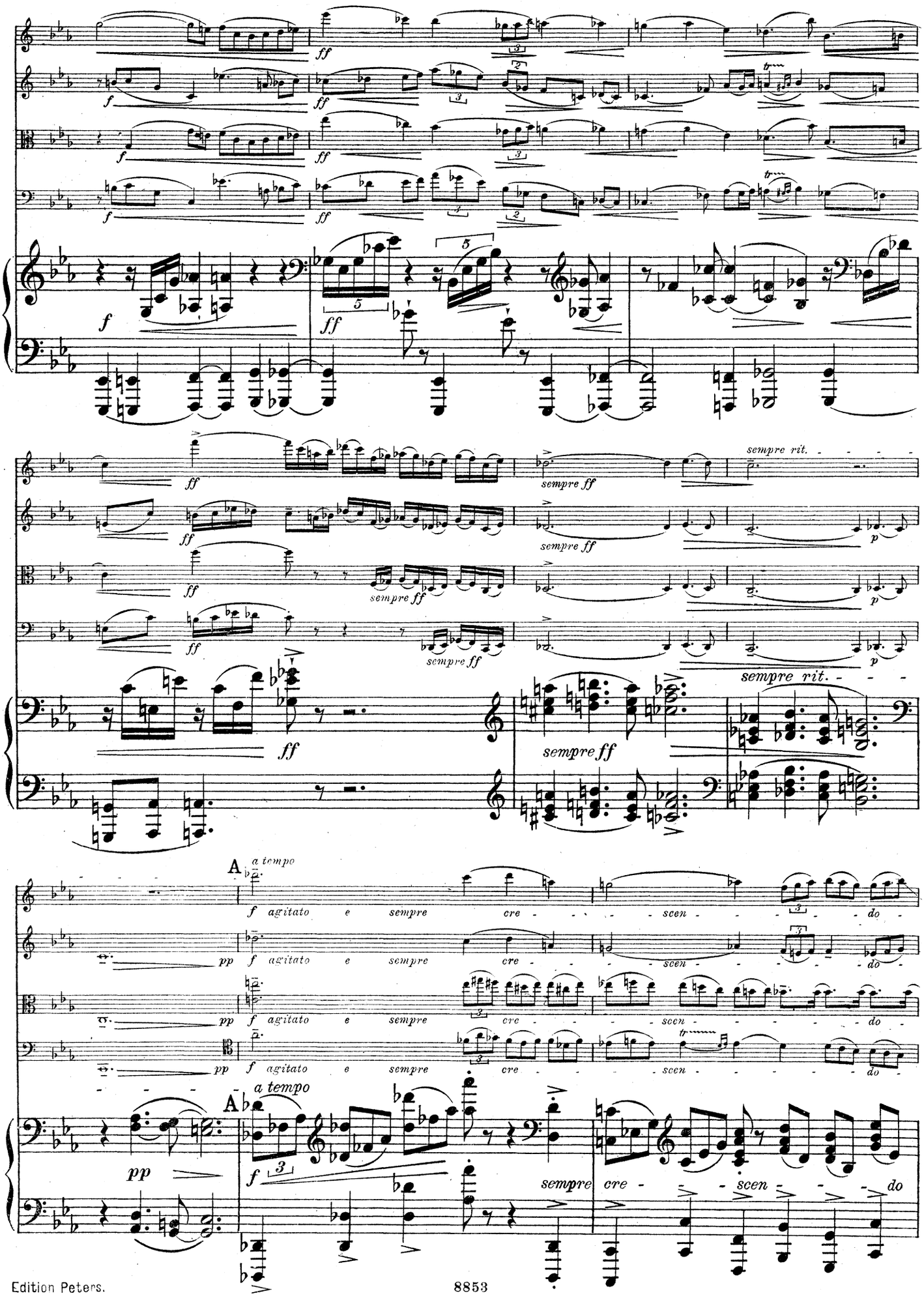
ff
f
sempre ff
sempre rit.
p
A
a tempo
f agitato e sempre cre - - - scen - - - do
pp

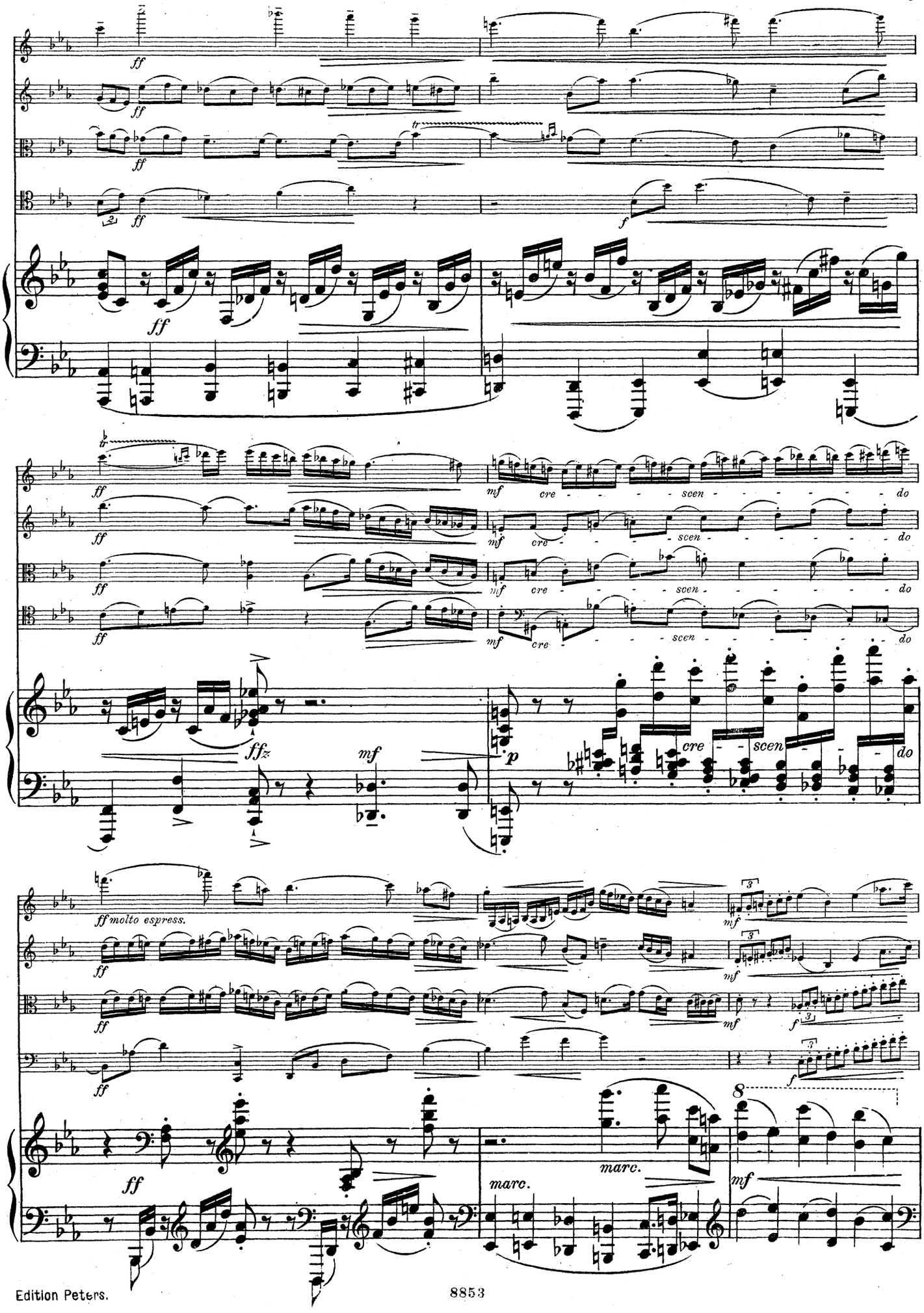
ff
mf cre - - - scen - - - do
ffz
p
ff molto espress.
marc.
8

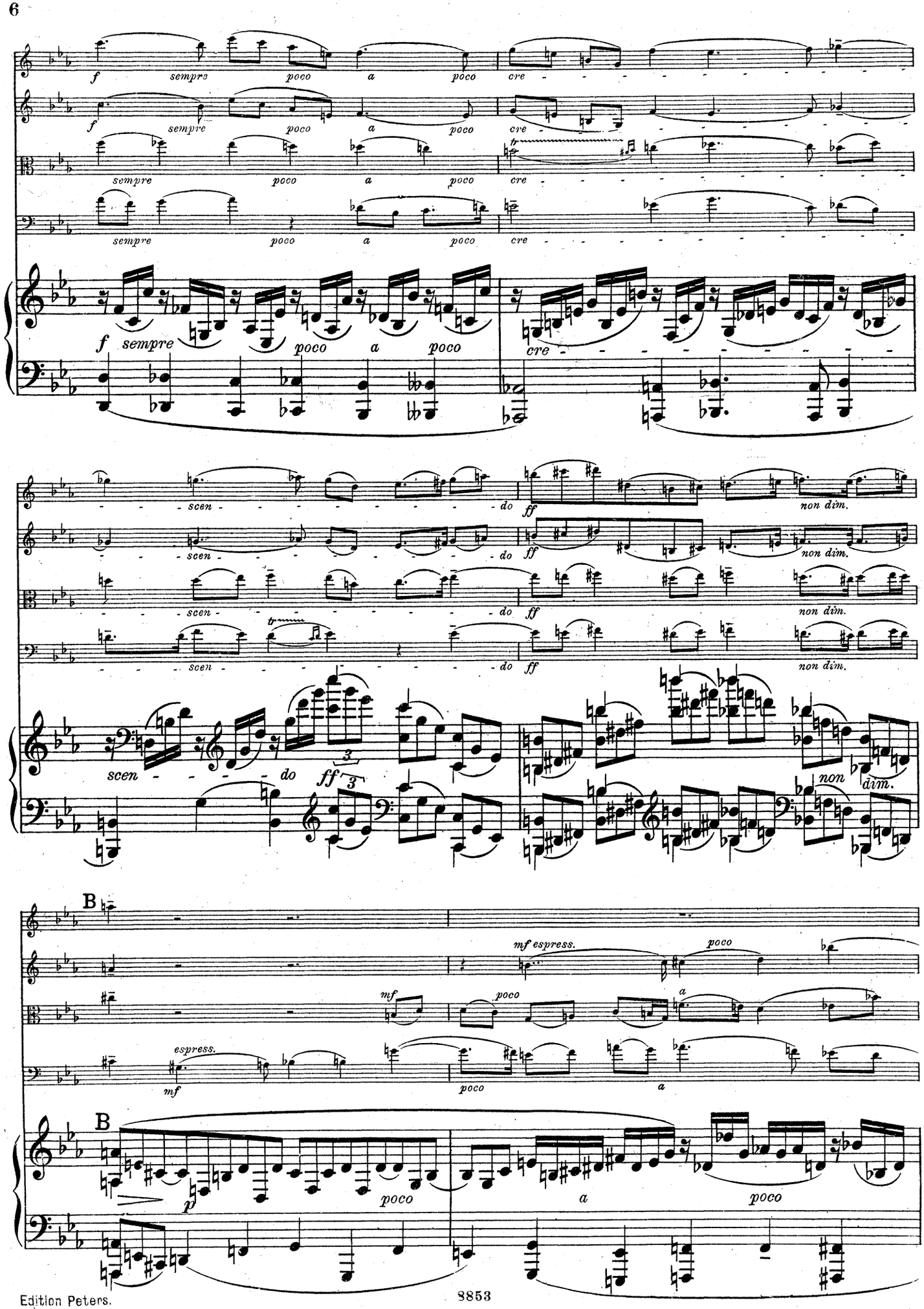
f sempre poco a poco cre
scen do ff non dim.
B
mf espress. poco a
mf espress. poco a
p poco a poco

f agitato poco a poco

cre

poco

cre

poco

cre

poco

cre

f

cre

scen do

ff

scen do

ff

scen do

ff

scen do

ff

scen do

ff

fff

p

fff

fff

fff

fff

cresc.

fff

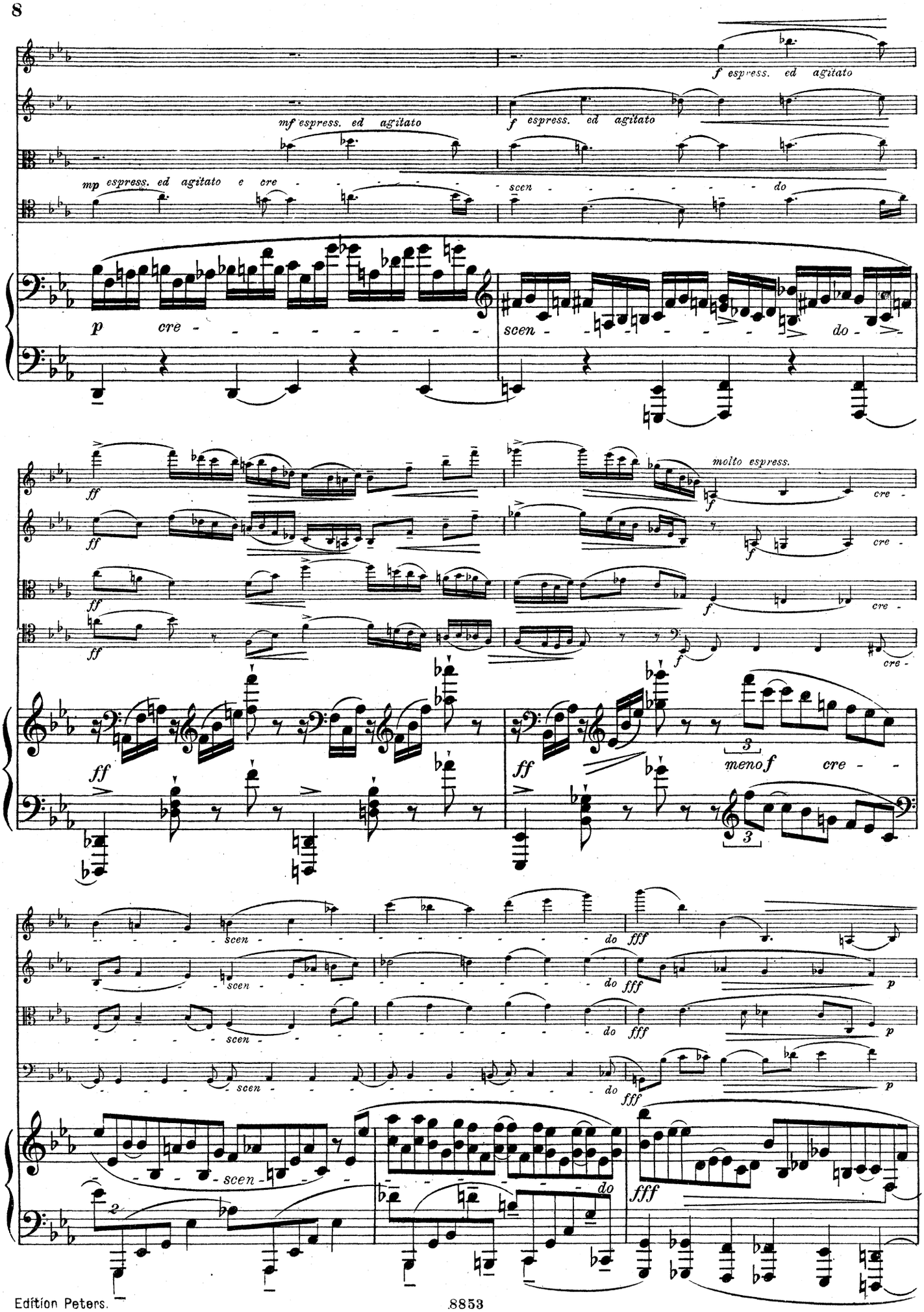
f espress. ed agitato
mf espress. ed agitato
f espress. ed agitato
mp espress. ed agitato e cre - - - - - - - - - - scen - - - - - - - - do
p cre - - - - - - - - - - scen - - - - - - do -
ff
molto espress.
f
cre -
meno f cre - -
scen - - - - - - - - do
fff
p

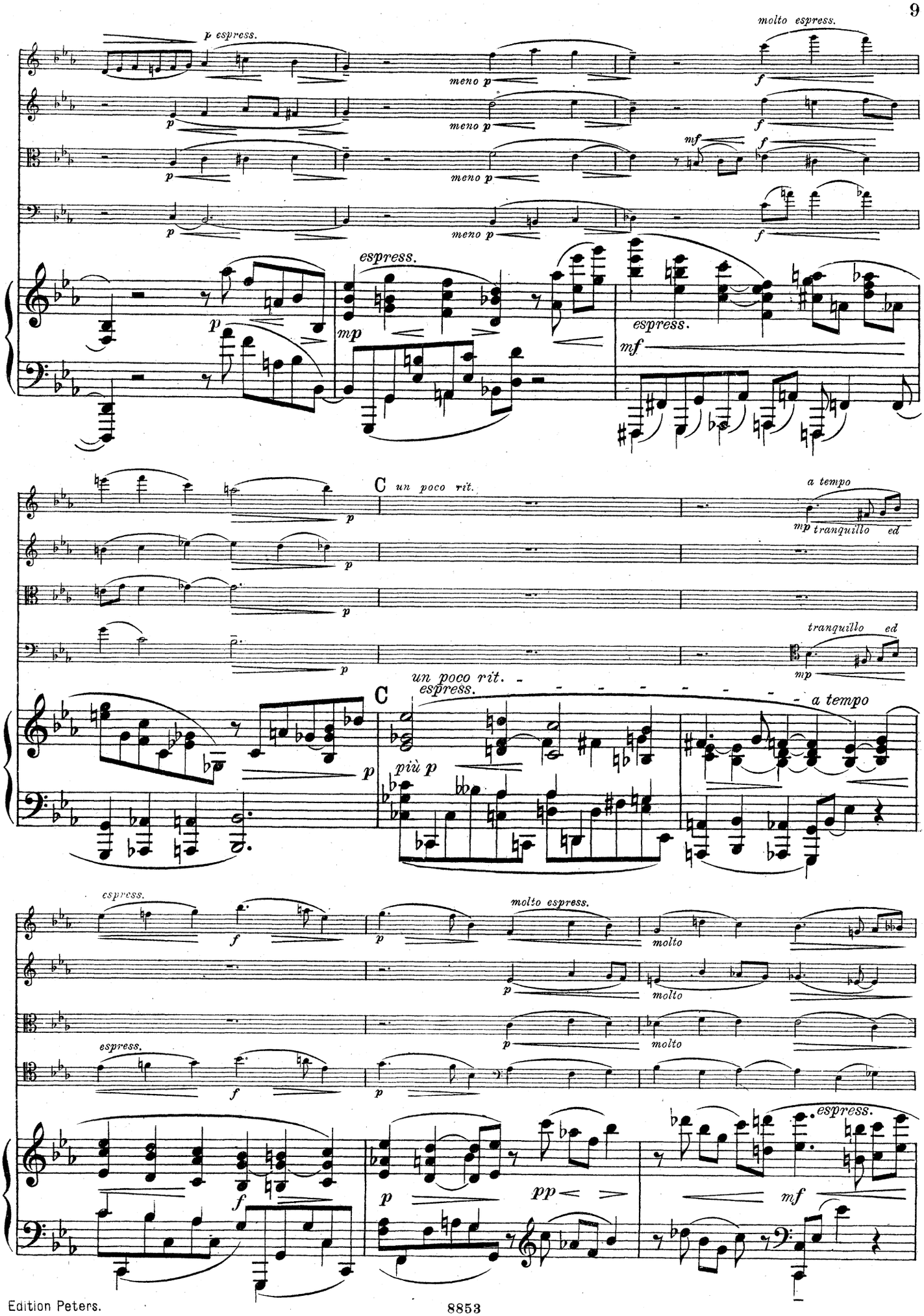
p espress.
meno p
molto espress.
espress.
mf
C
un poco rit.
a tempo
tranquillo ed
più p
molto

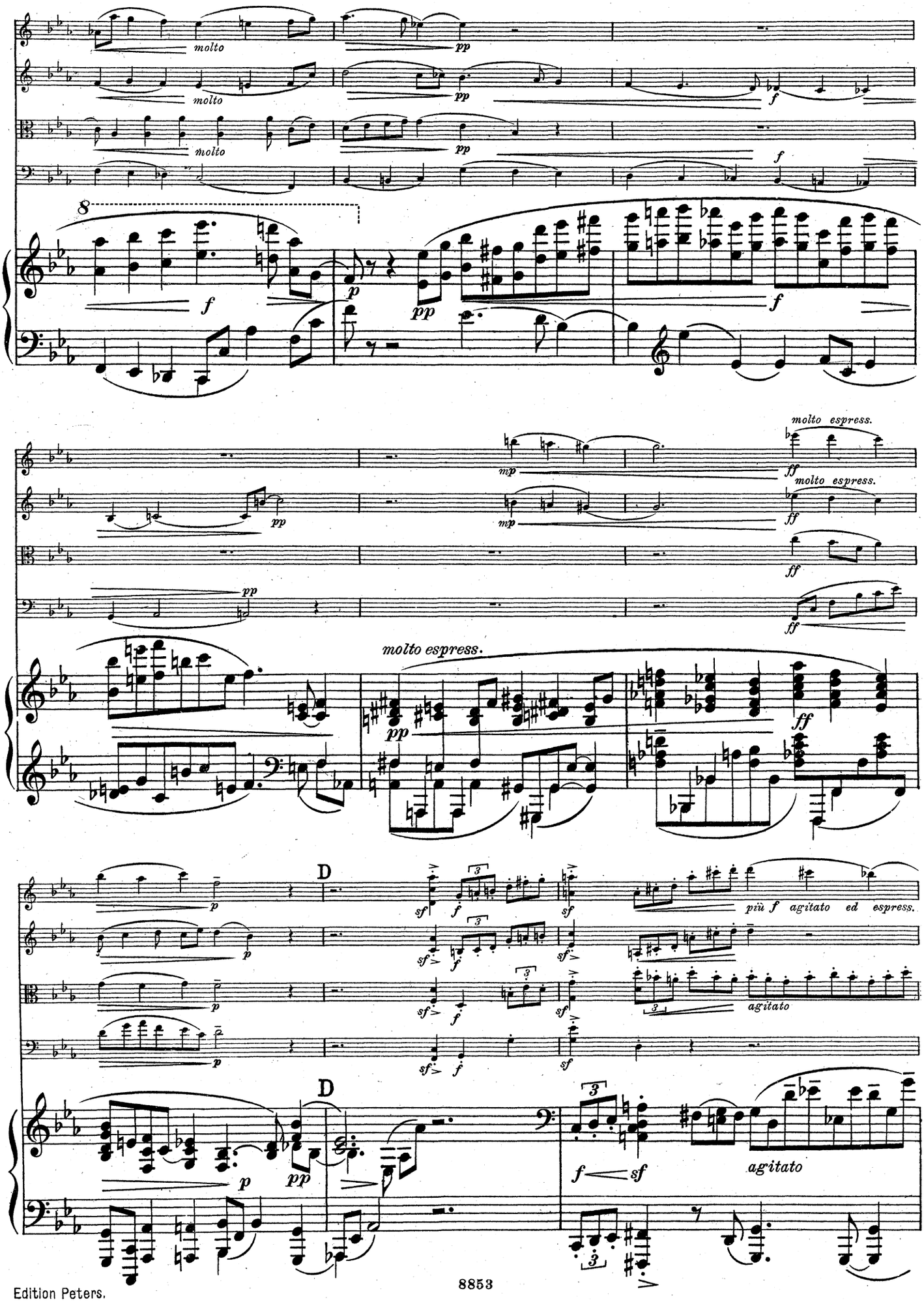
molto
pp
f
p
mp
ff
molto espress.
D
sf
più f agitato ed espress.
agitato

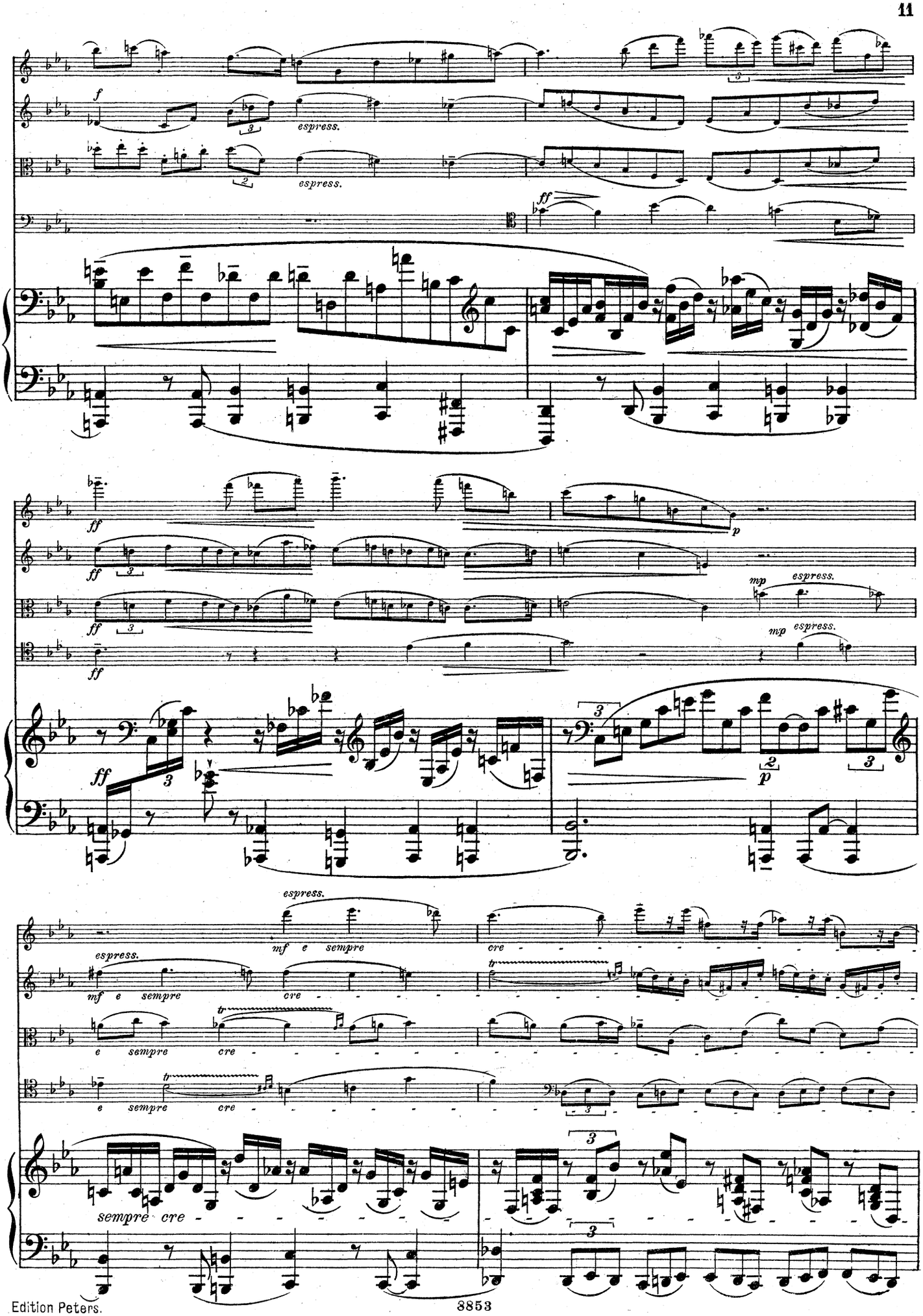
f
espress.
espress.
ff
ff
ff
ff
ff
p
mp
espress.
mp
espress.
ff
p
espress.
mf e sempre
cre
espress.
mf e sempre
cre
e sempre cre
e sempre cre
sempre cre

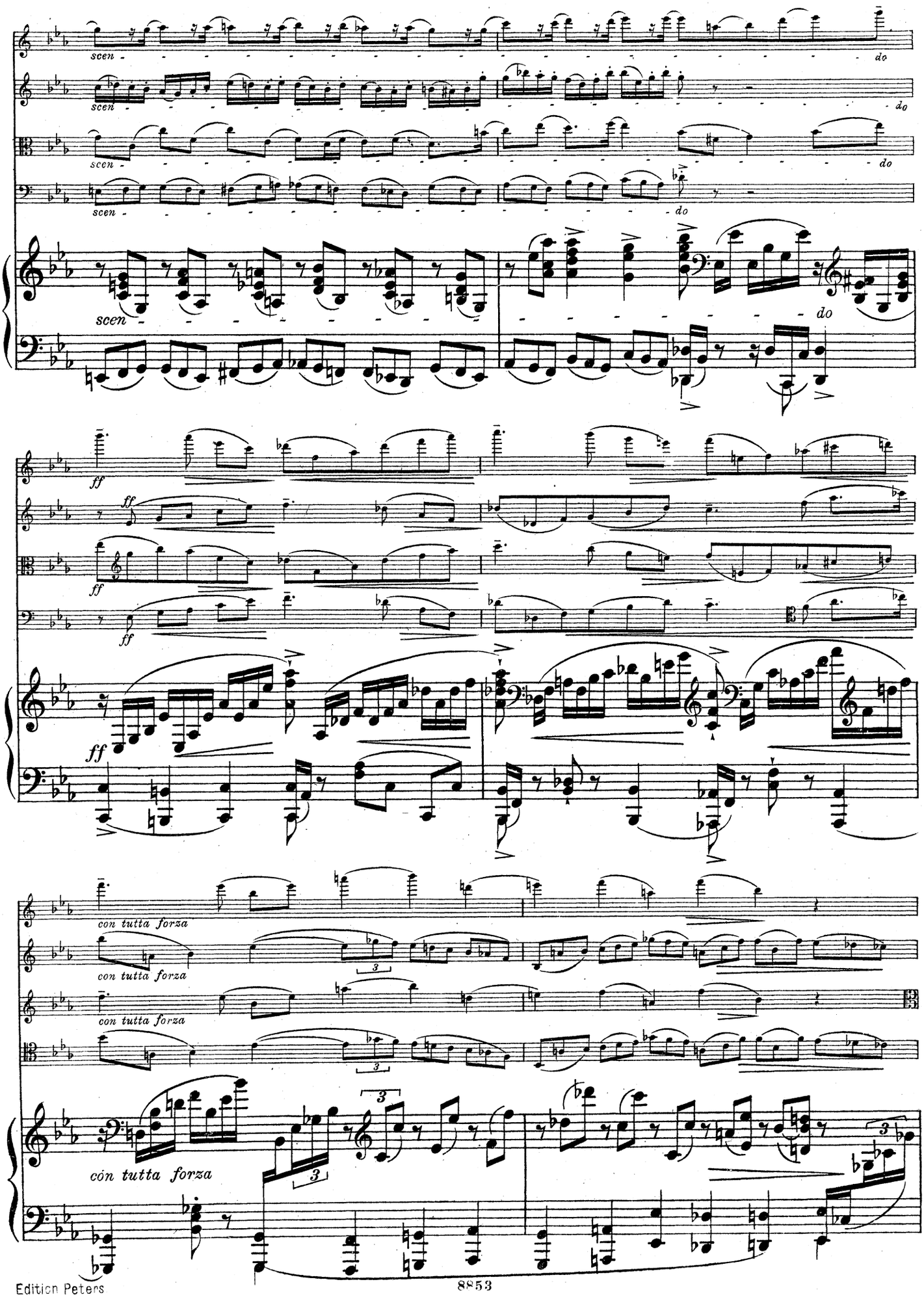
scen
do
ff
con tutta forza
cón tutta forza

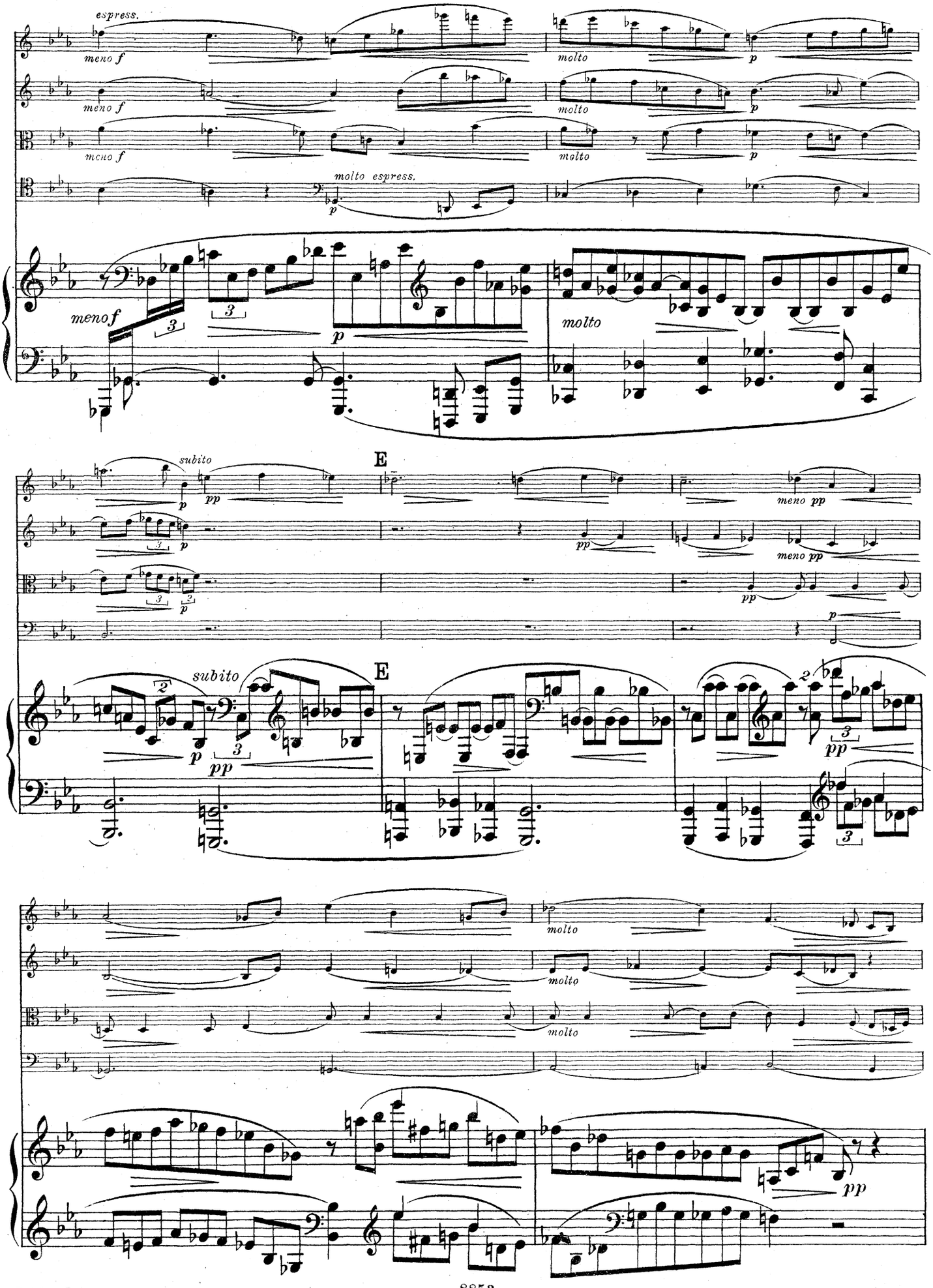
espress.
meno f
molto
p
molto espress.
subito
pp
meno pp
E
subito
molto
pp

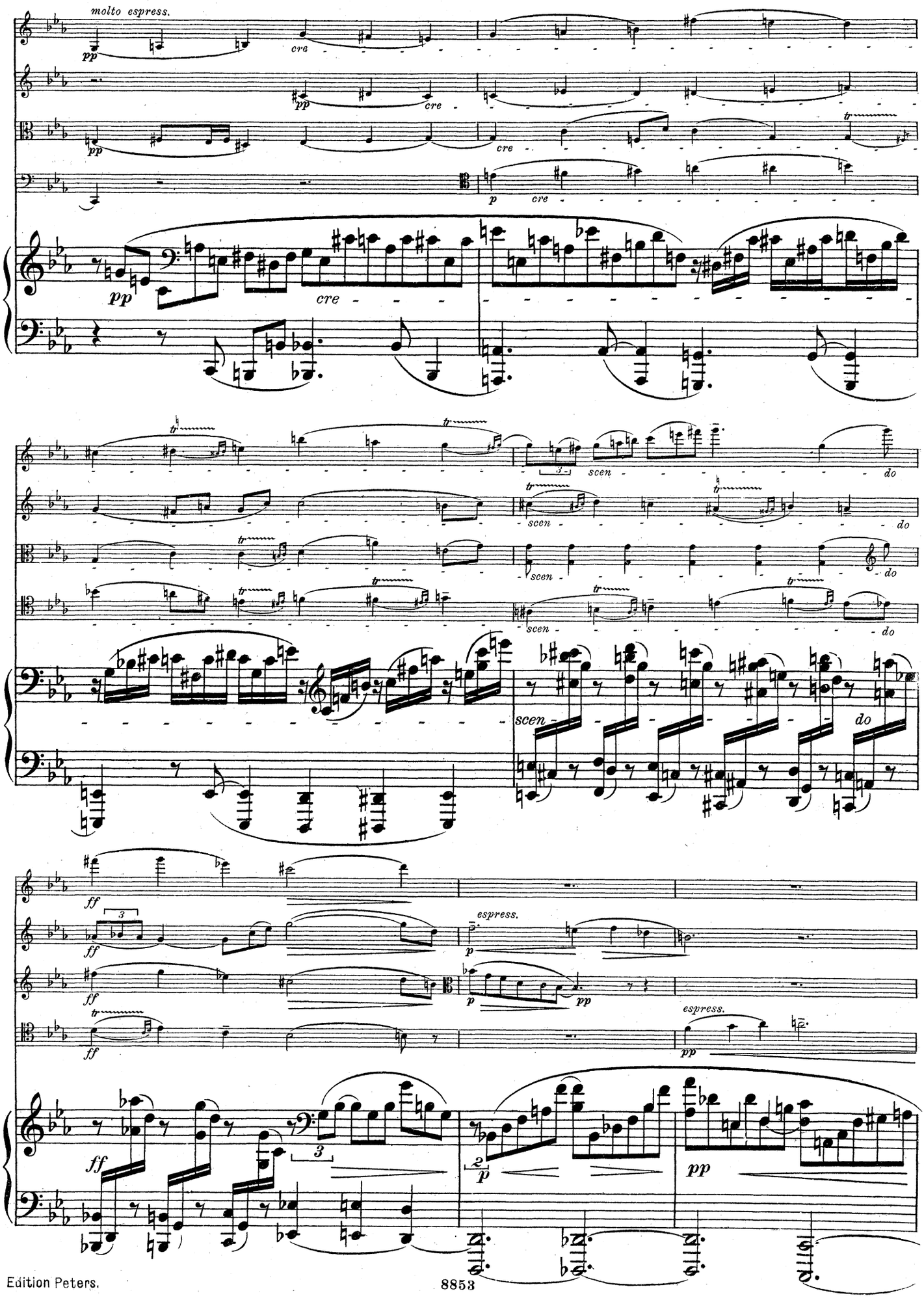
molto espress.
pp
cre
p
tr
scen
do
ff
espress.

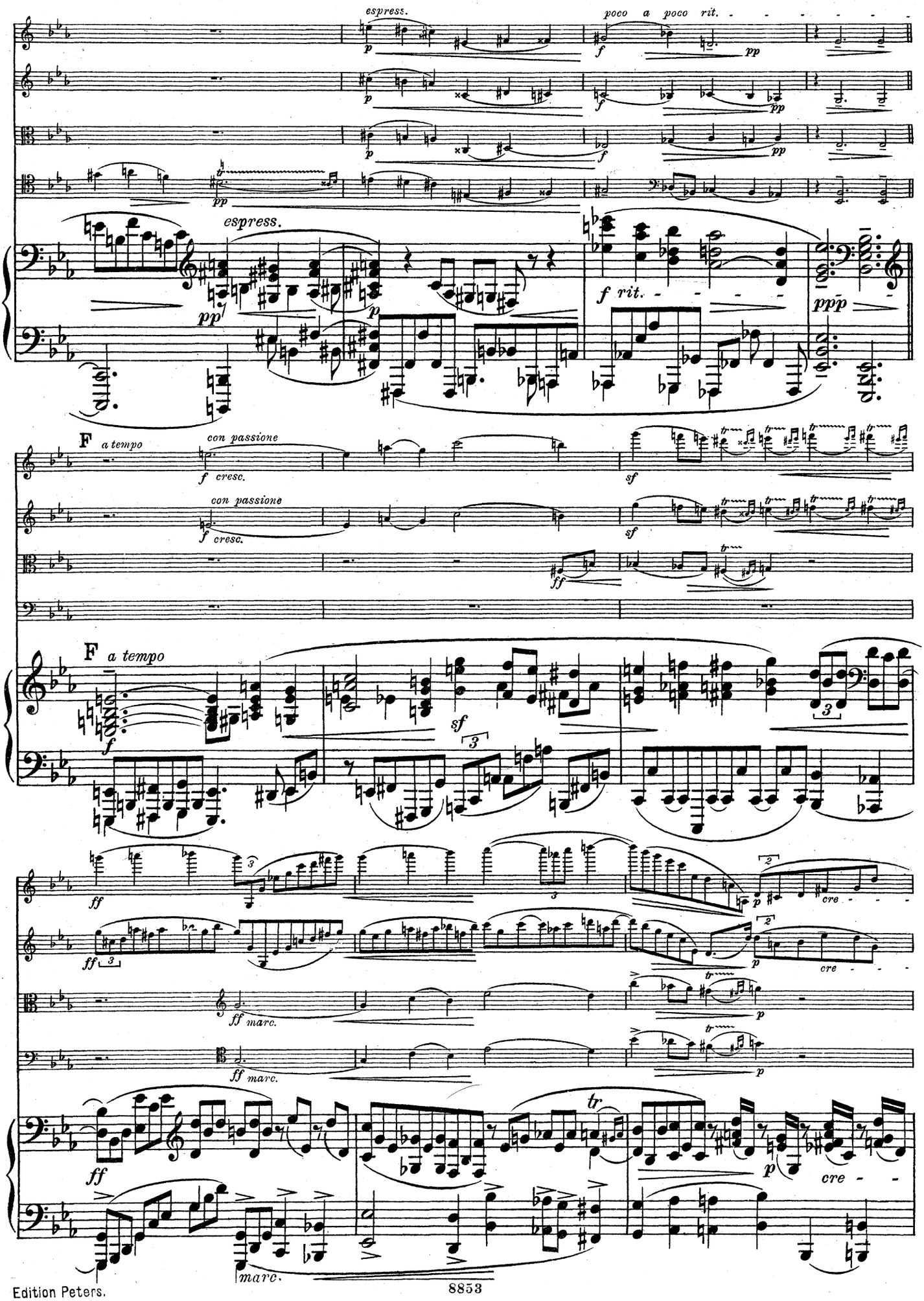
espress.
poco a poco rit.
espress.
f rit.
F a tempo
con passione
f cresc.
sf
F a tempo
ff
sf
cre
ff marc.
tr
marc.

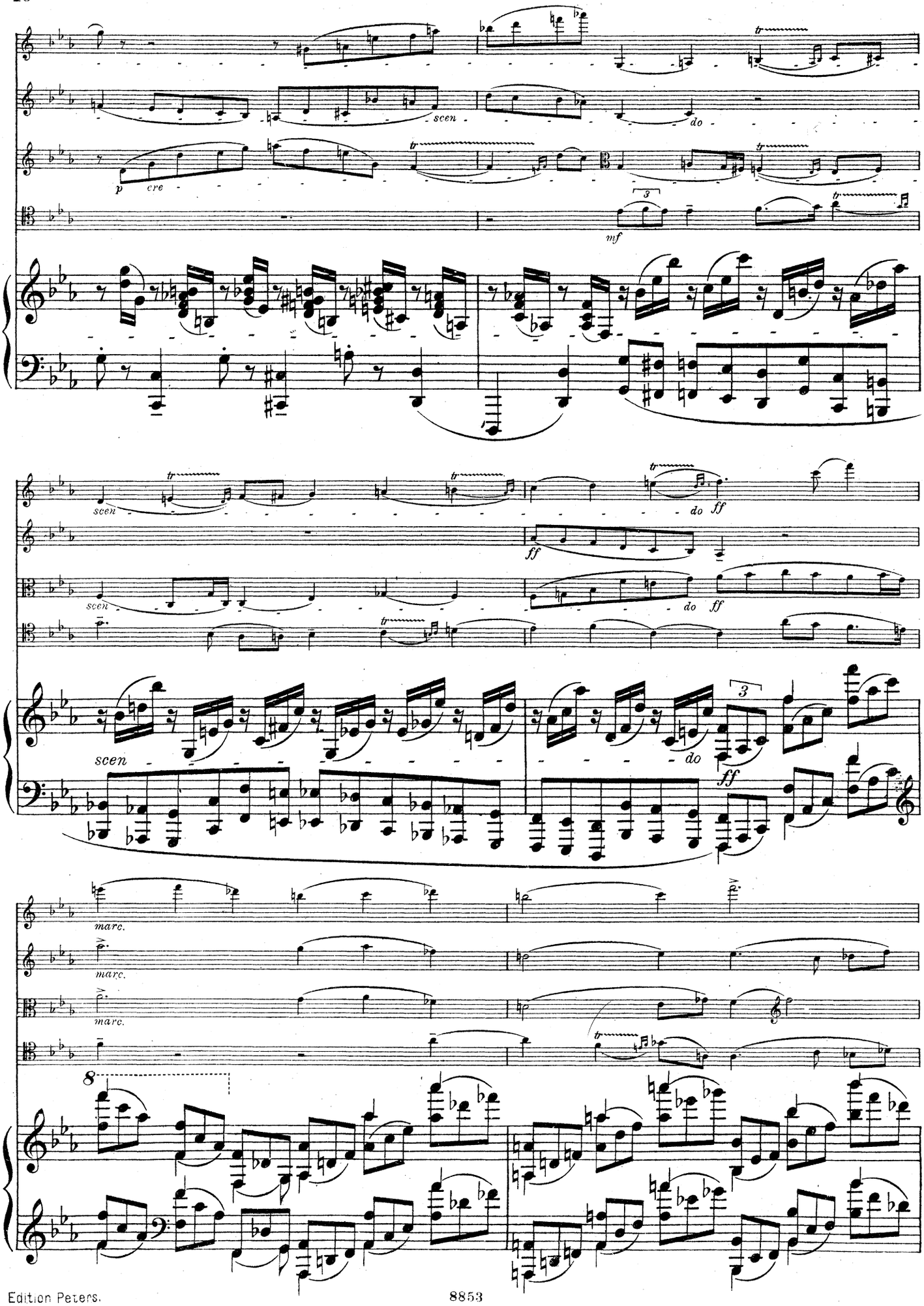
scen
do
p
cre
mf
scen
do
ff
ff
scen
do
ff
scen
do
ff
marc.
marc.
marc.
8

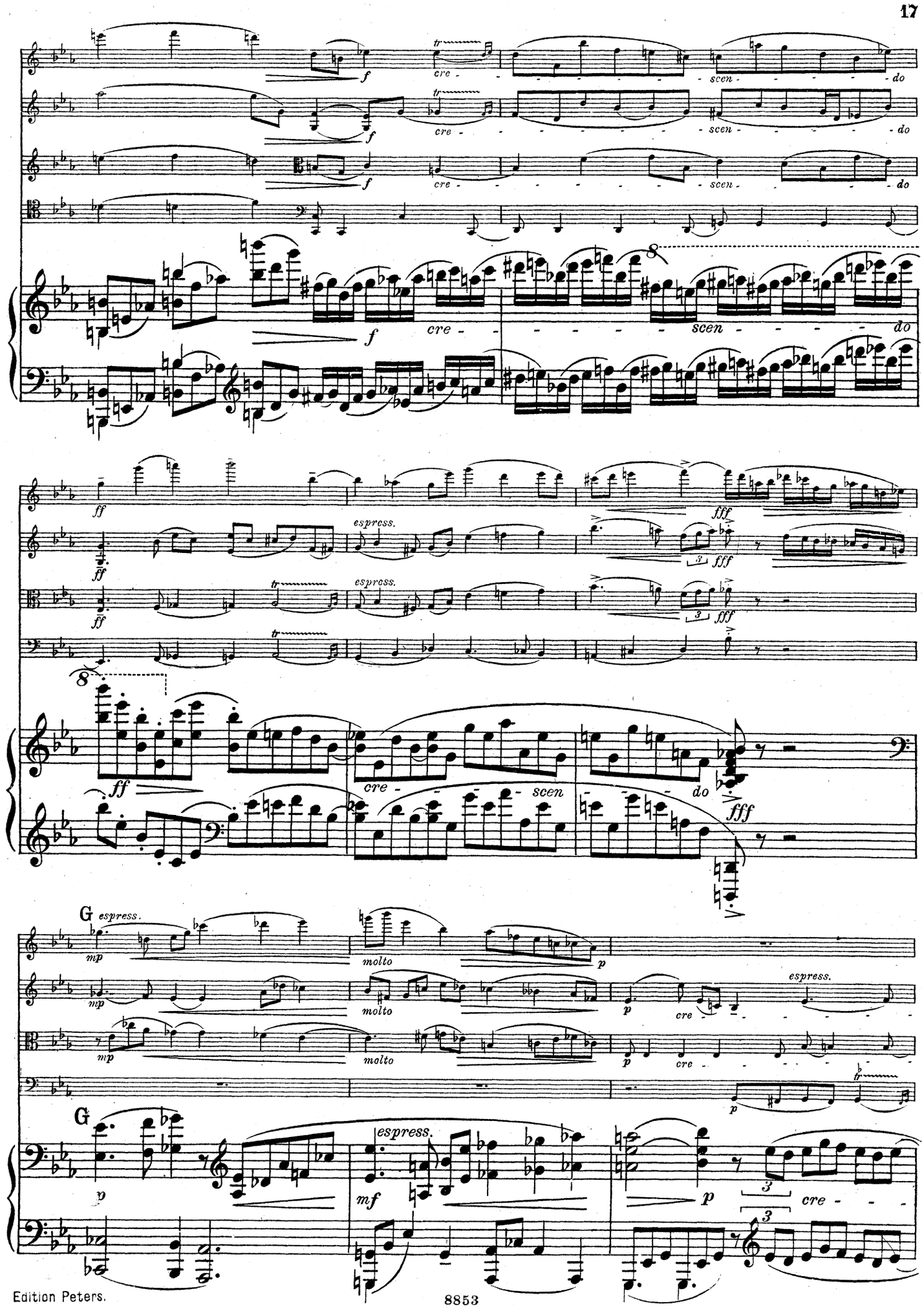
f
cre -
scen - - - - do
ff
espress.
fff
G
mp
molto
p
mf
cre -

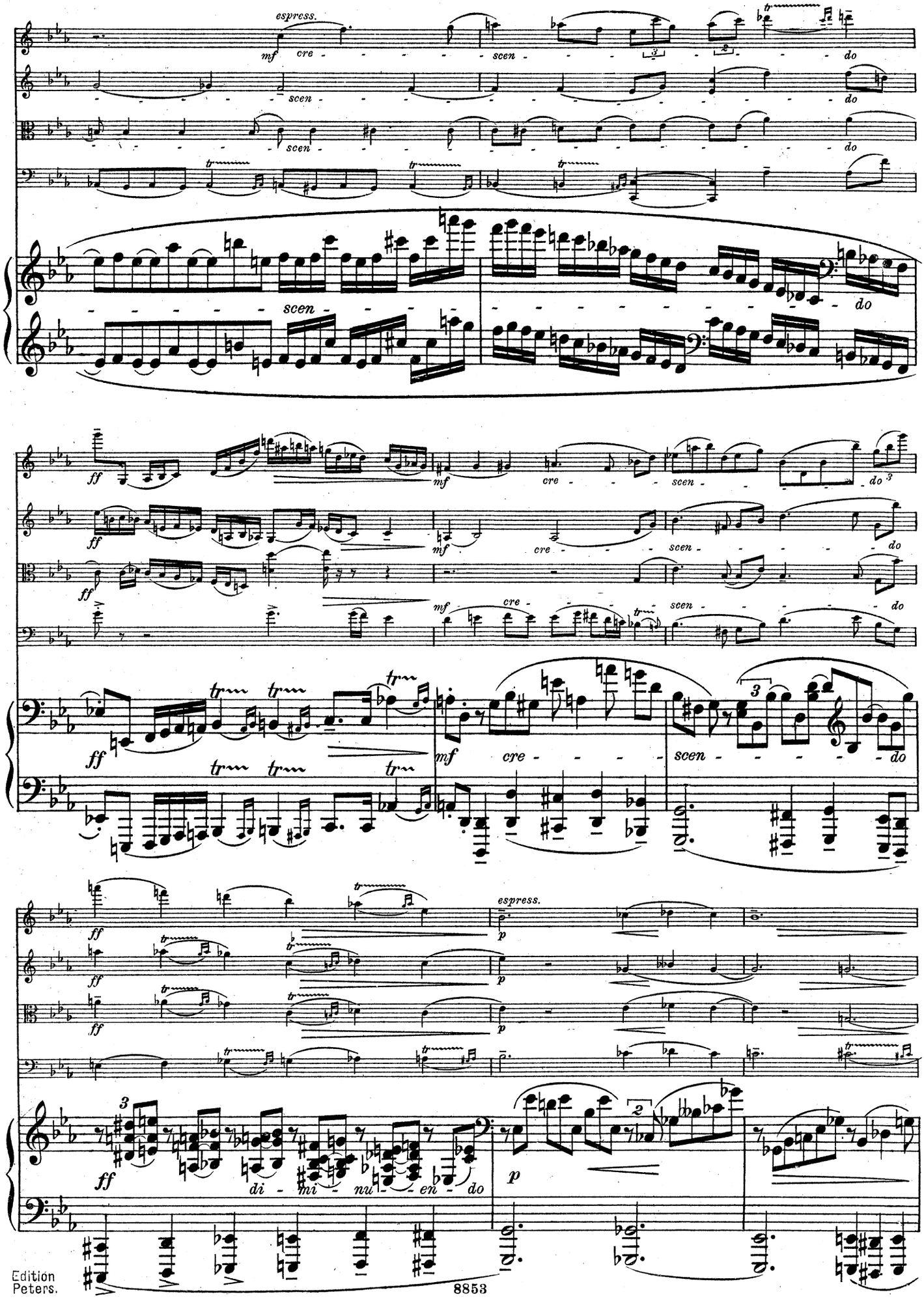
espress.
mf
cre - - - - - - scen - - - - - - do
scen - - - - - - do
scen - - - - - - do
scen - - - - - - do
ff
mf
cre - - - - scen - - - - do
cre - - - - scen - - - - do
mf
cre - - - - scen - - - - do
ff
mf
cre - - - - scen - - - - do
ff
espress.
p
ff
di - mi - nu - en - do
p

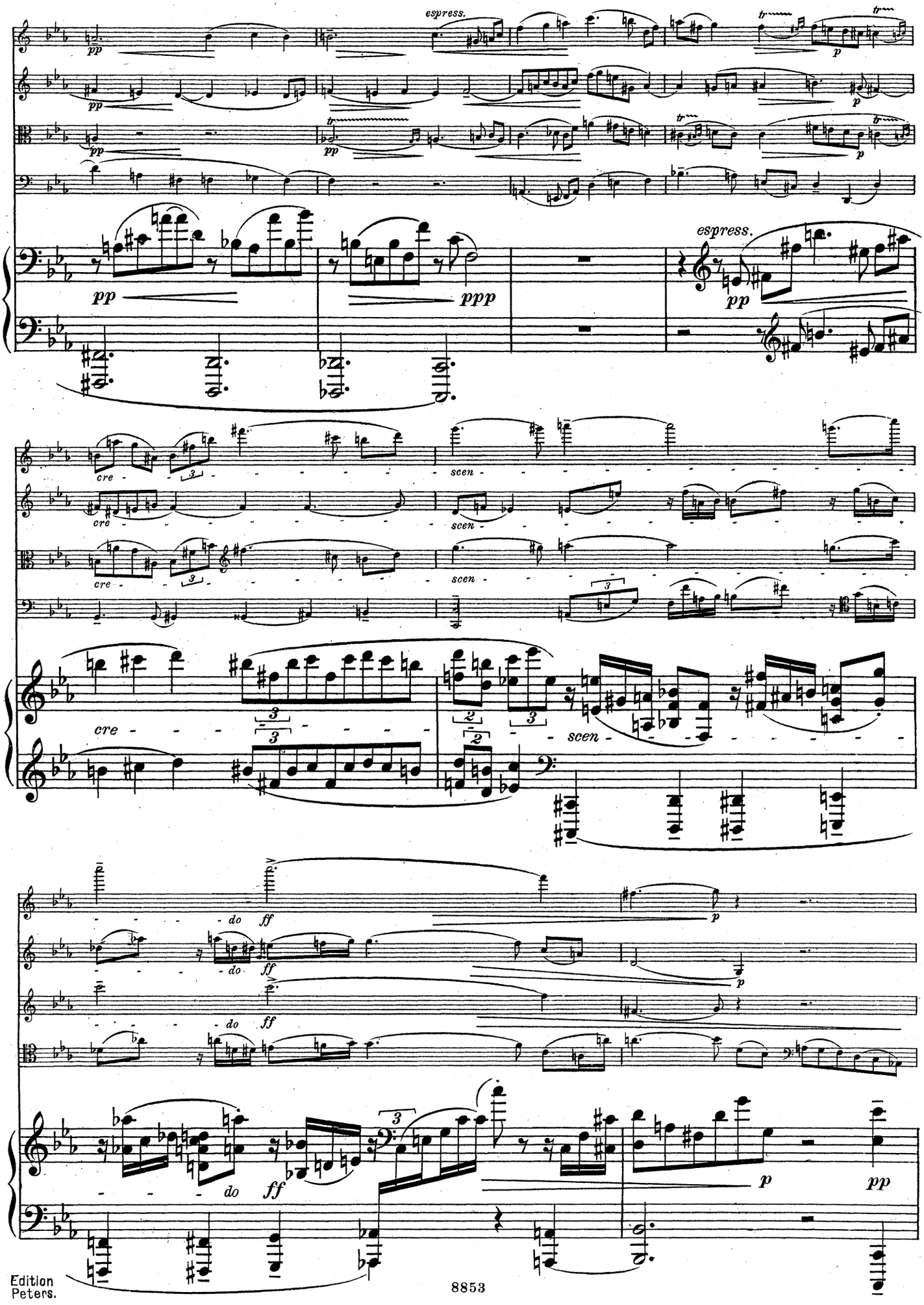
espress.
pp
ppp
espress.
pp
cre
scen
do
ff
p
pp

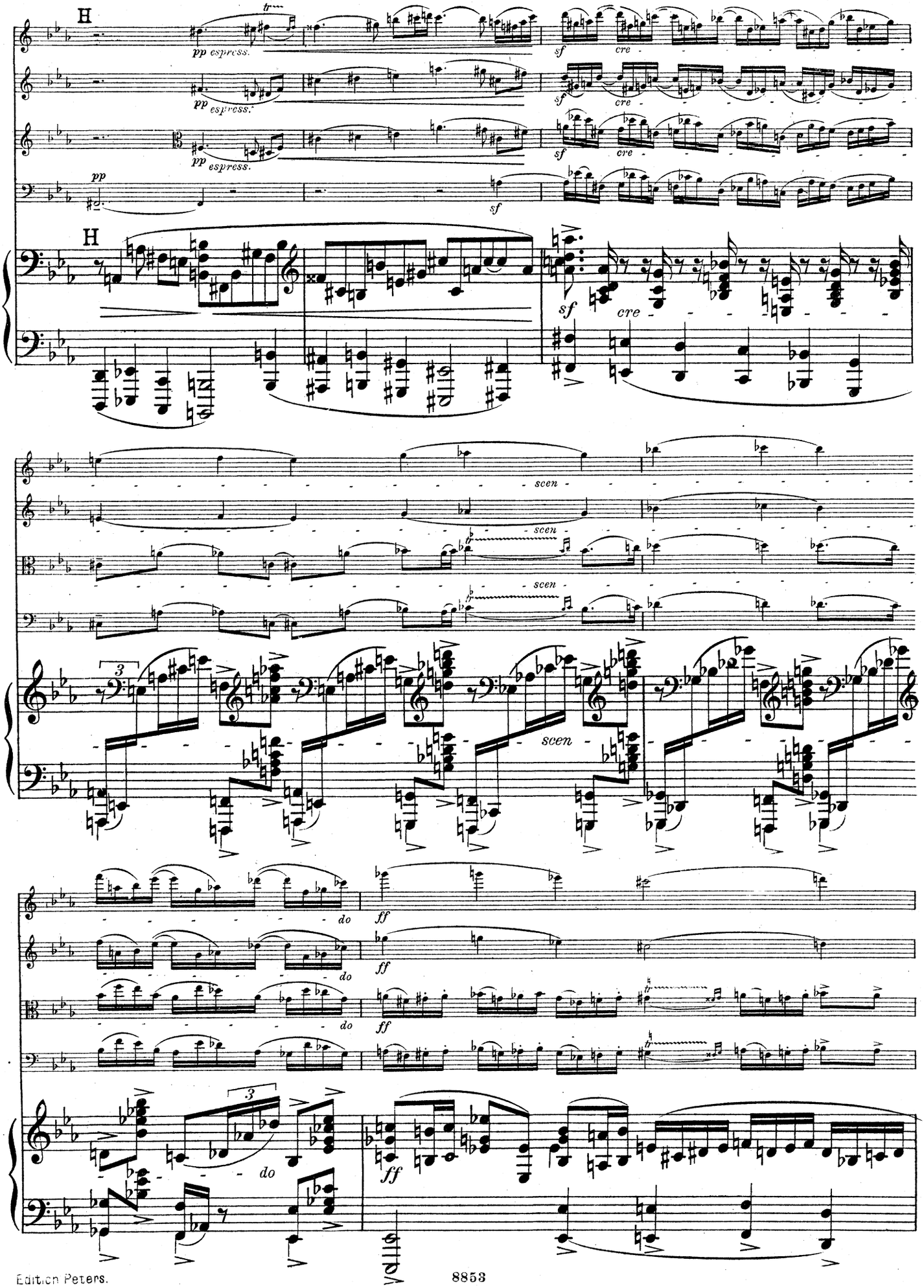
H
pp espress.
sf
cre
pp
H
sf
cre
scen
do
ff

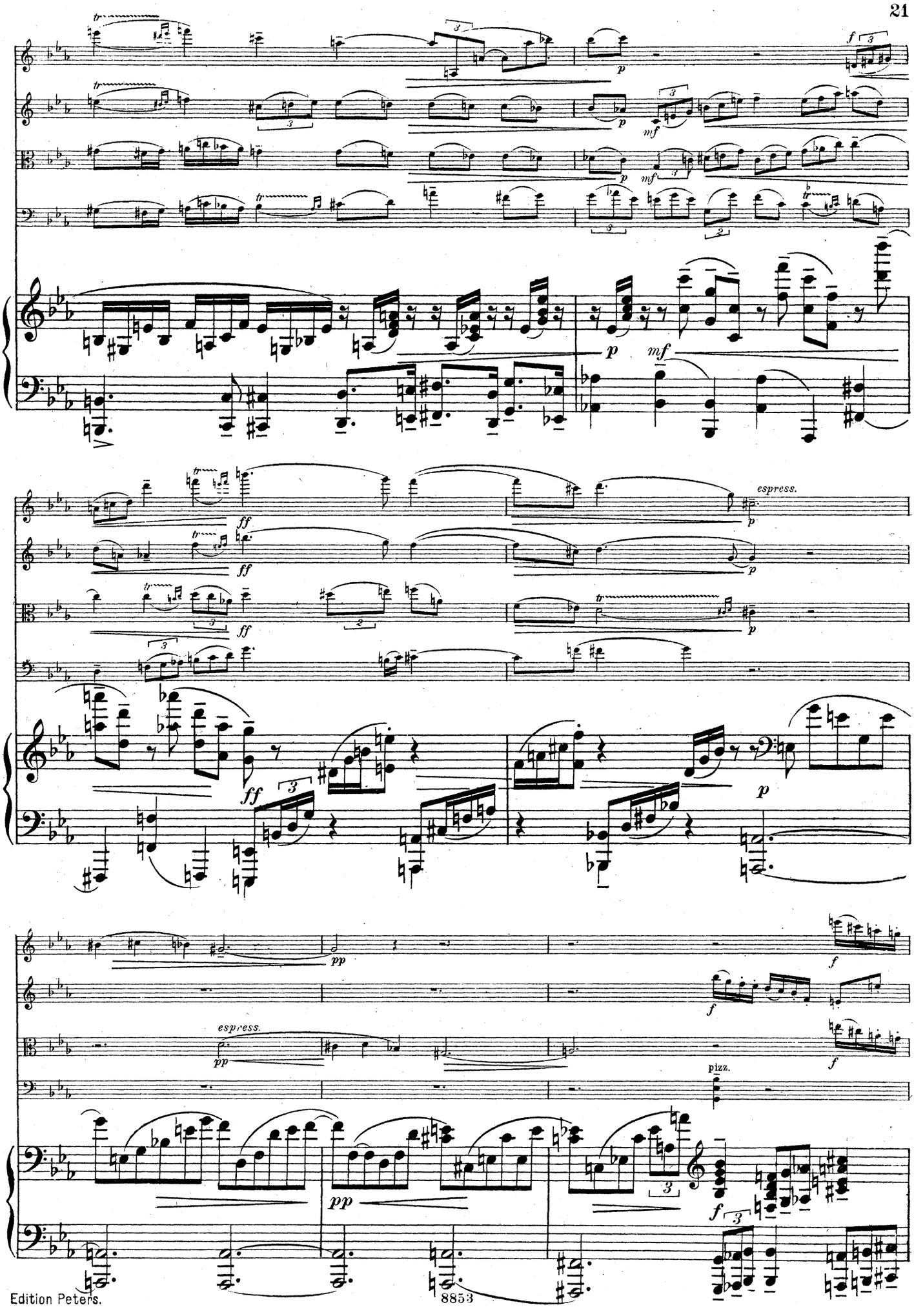
espress.
espress.
pizz.

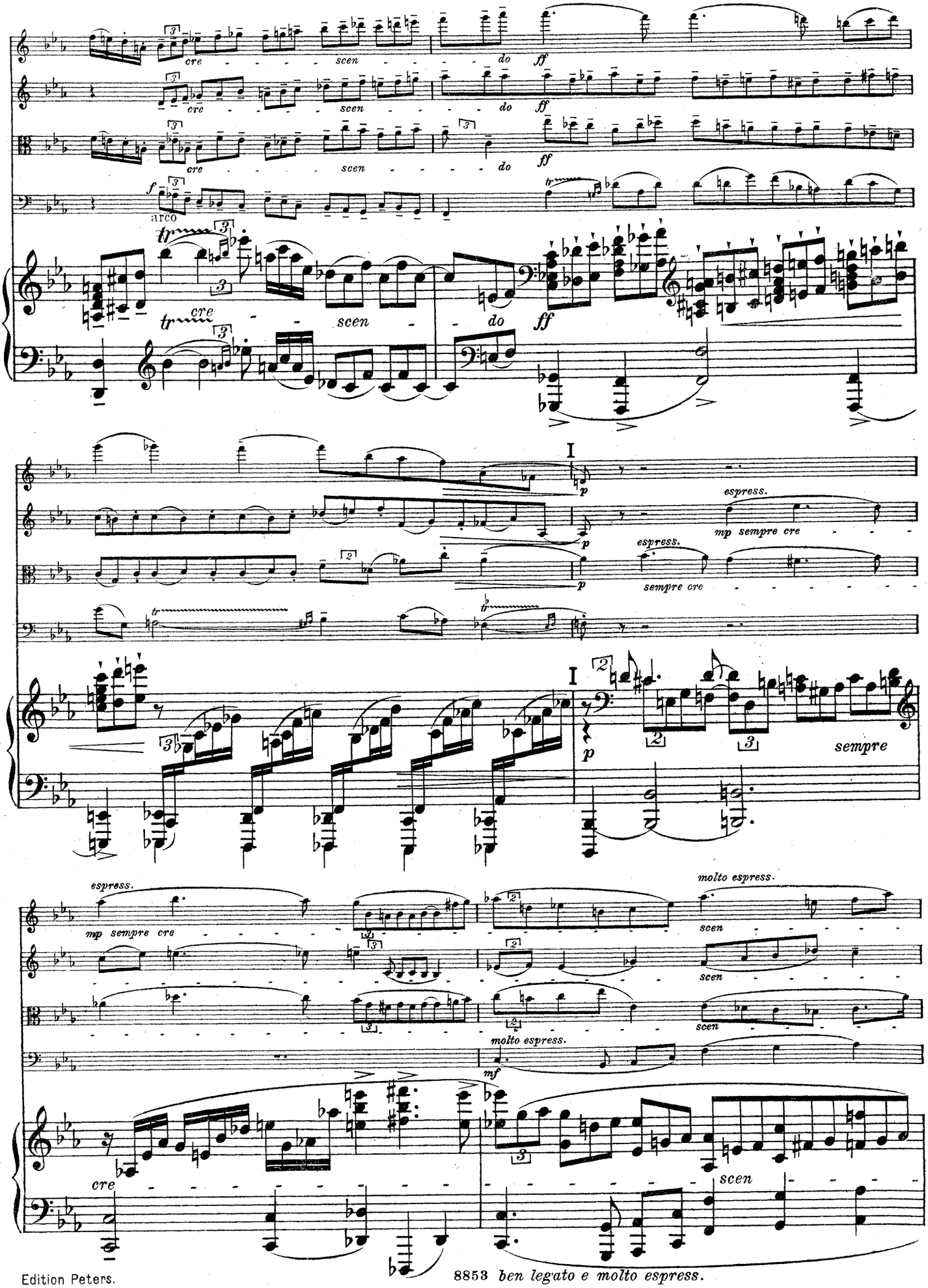




8853 *ben legato e molto espress.*

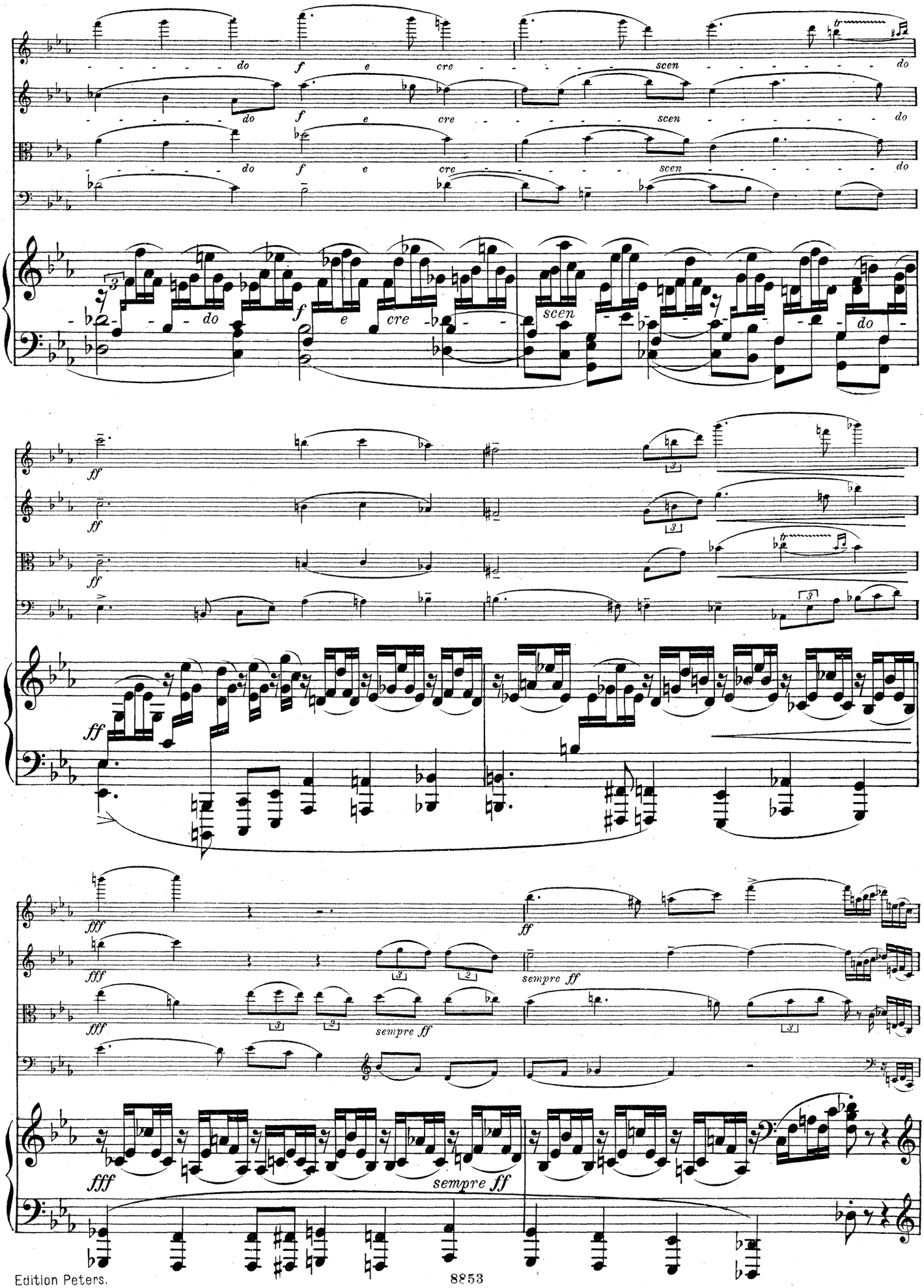
do f e cre scen do
do f e cre scen do
do f e cre scen do
do f e cre scen do
ff
ff
ff
ff
fff
fff
fff
fff
ff
sempre ff
sempre ff
sempre ff

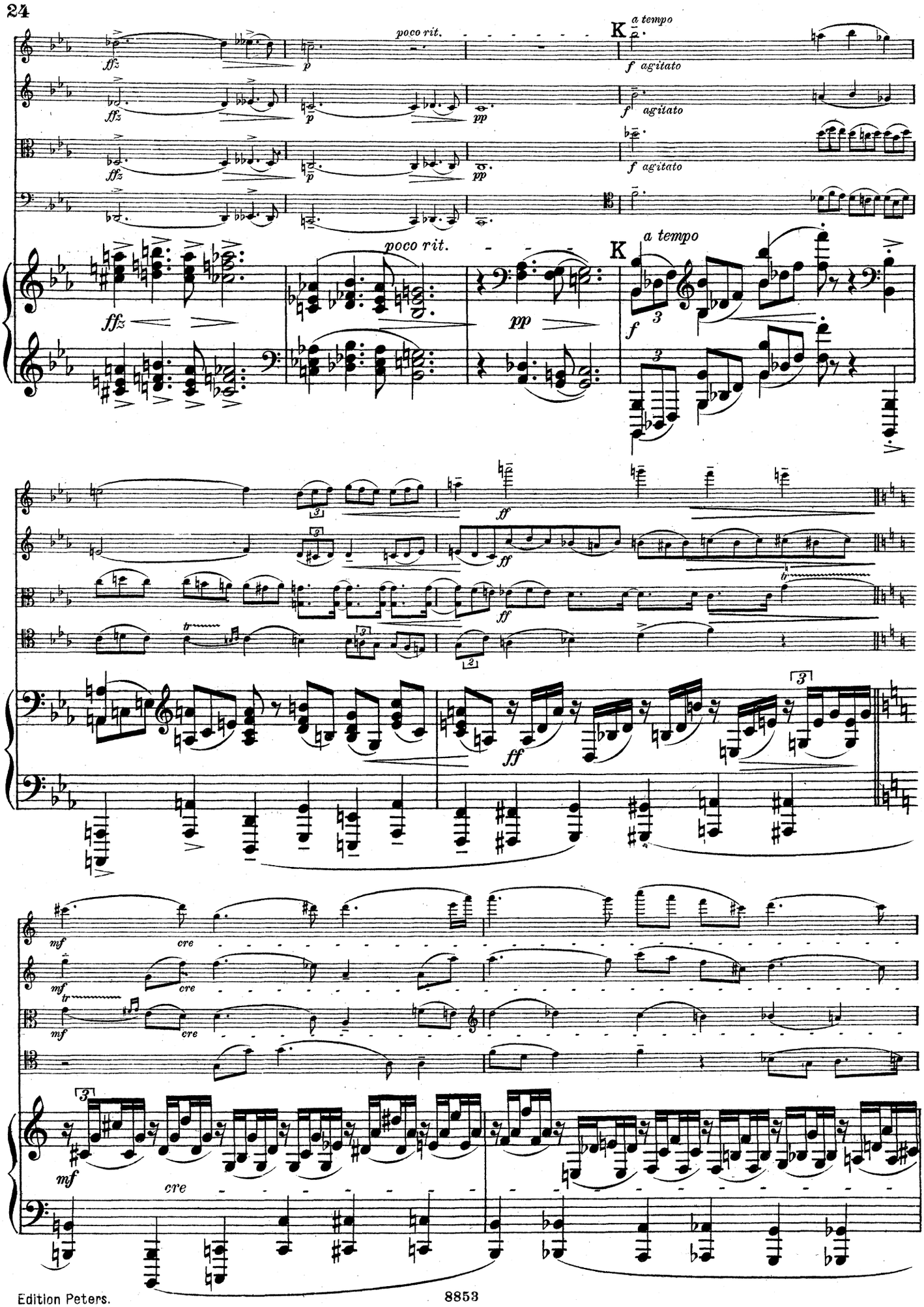
poco rit.
K
a tempo
f agitato
ffz
p
pp
f
ff
mf
cre
tr

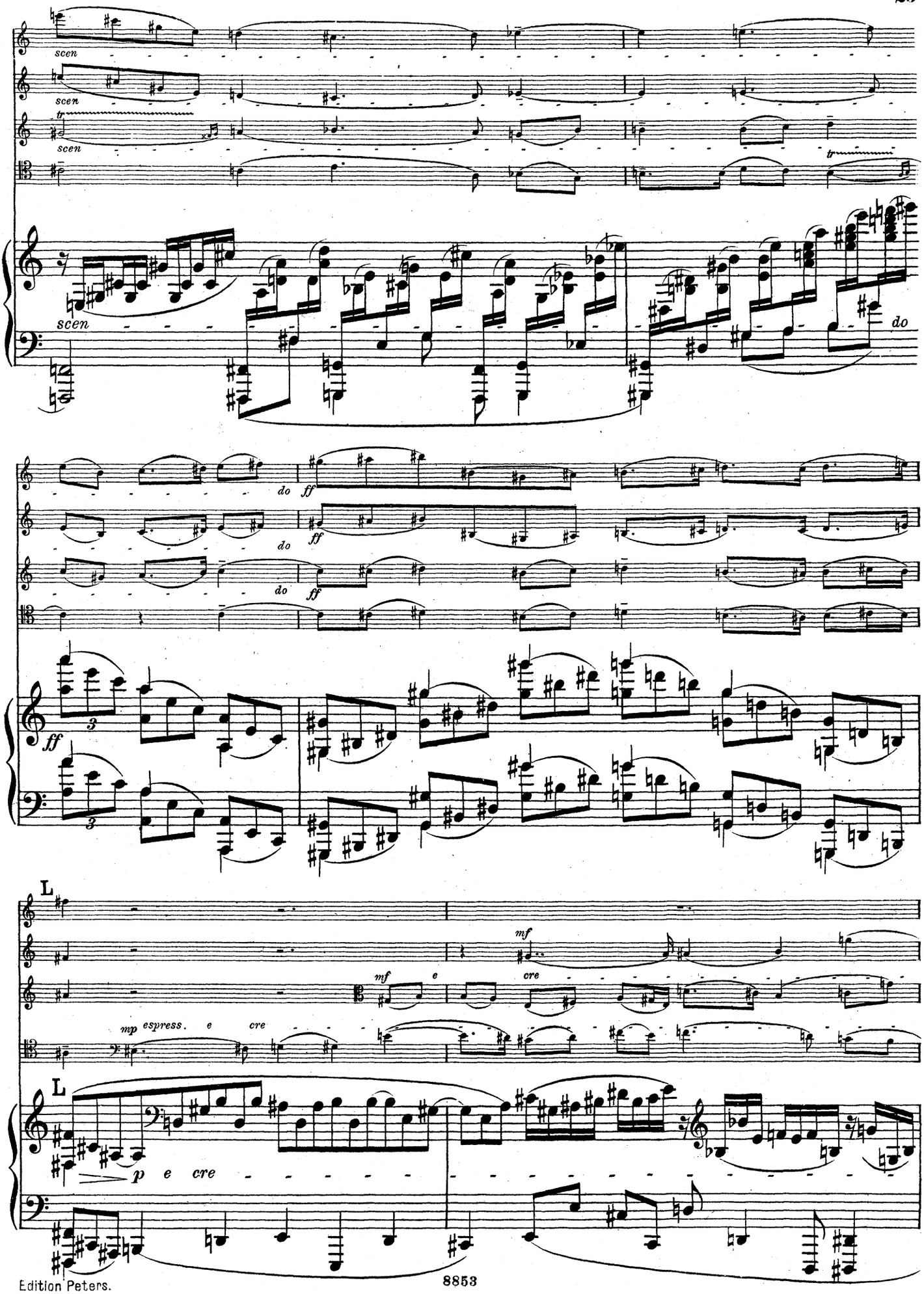
scen
scen
scen
scen
do
do
do
do
ff
ff
ff
ff
L
mf
mf
e
cre
mp
espress.
e
cre
L
p
e
cre

agitato

f e cre - scen

scen

scen

scen

do ff

do ff

do ff

do ff

fff p

fff p

fff p

espress.

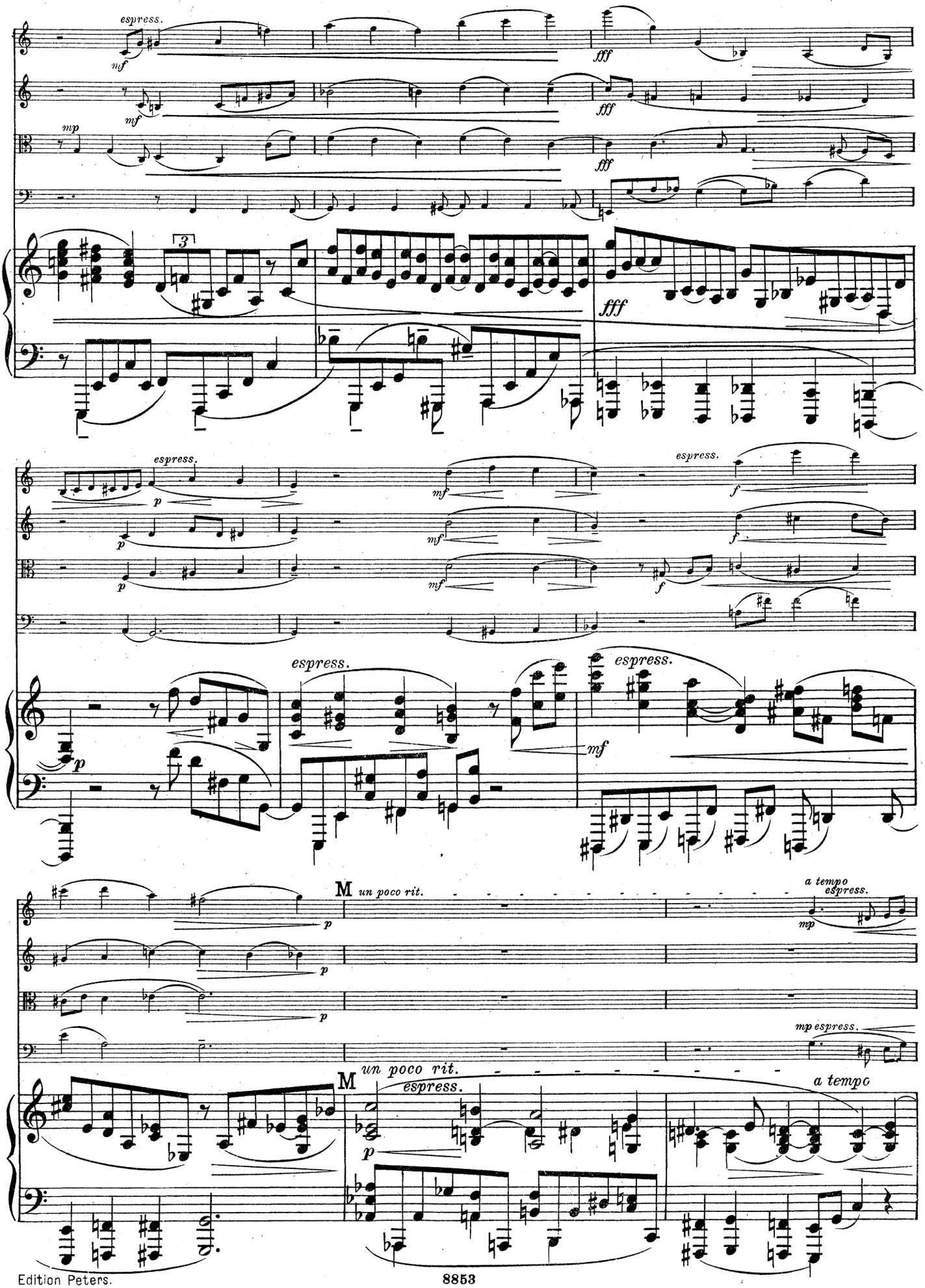
espress.
mf
fff
mp
3
p
f
M
un poco rit.
a tempo
espress.
mp espress.
a tempo

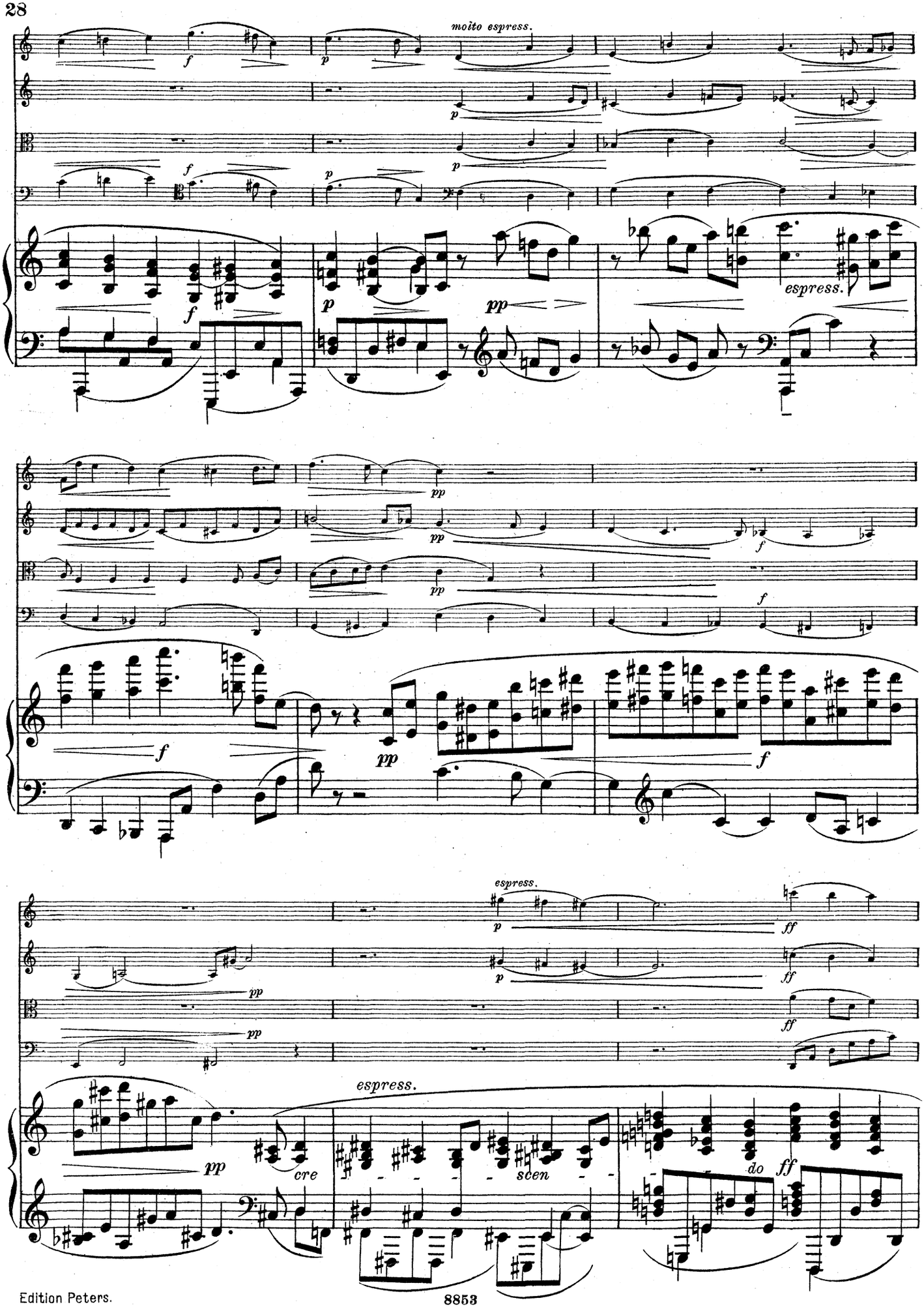
molto espress.
espress.
espress.
espress.
cre
scen
do

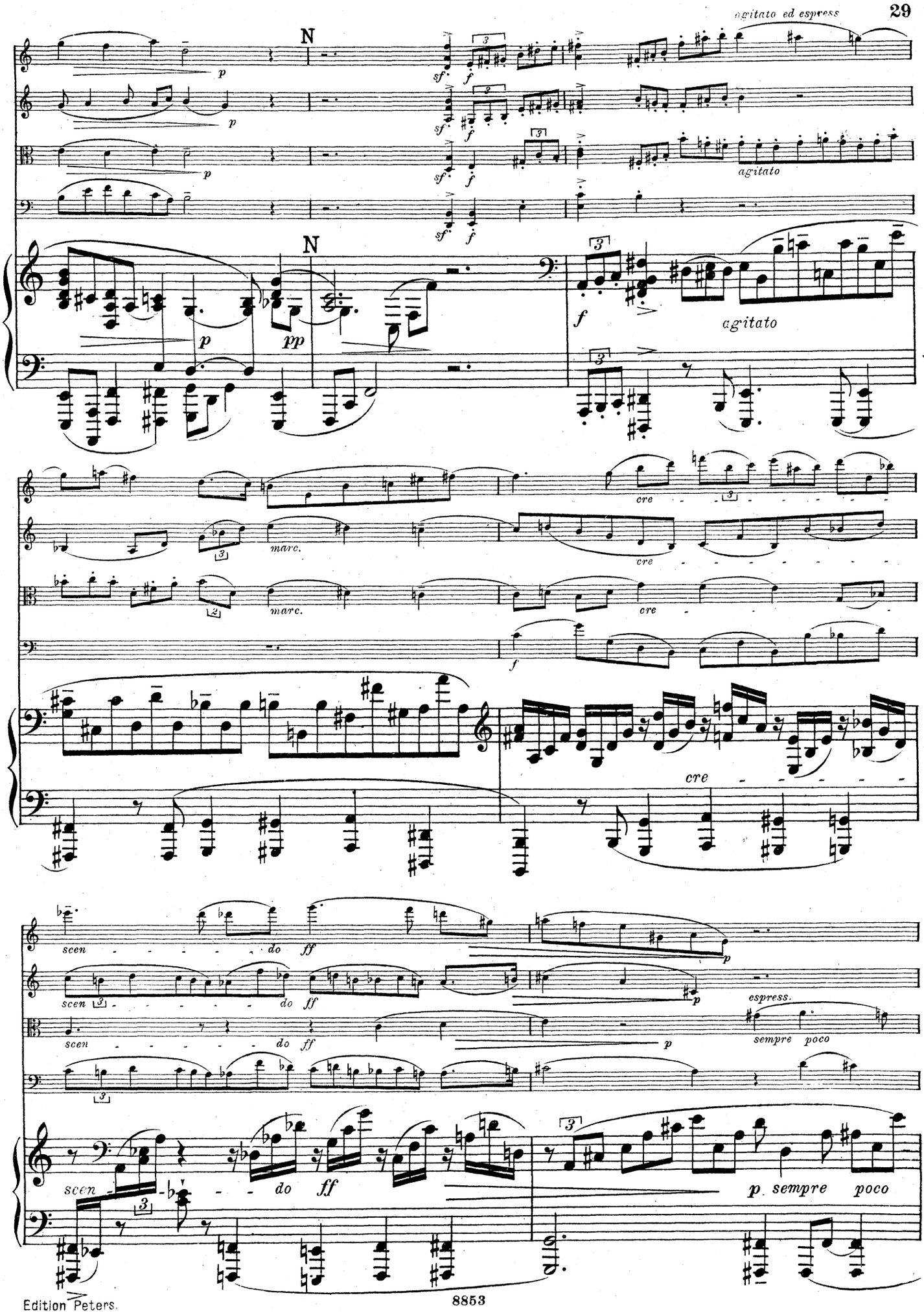
agitato ed espress
N
p
sf
f
agitato
pp
marc.
cre
scen
do
ff
espress.
sempre poco
p. sempre poco

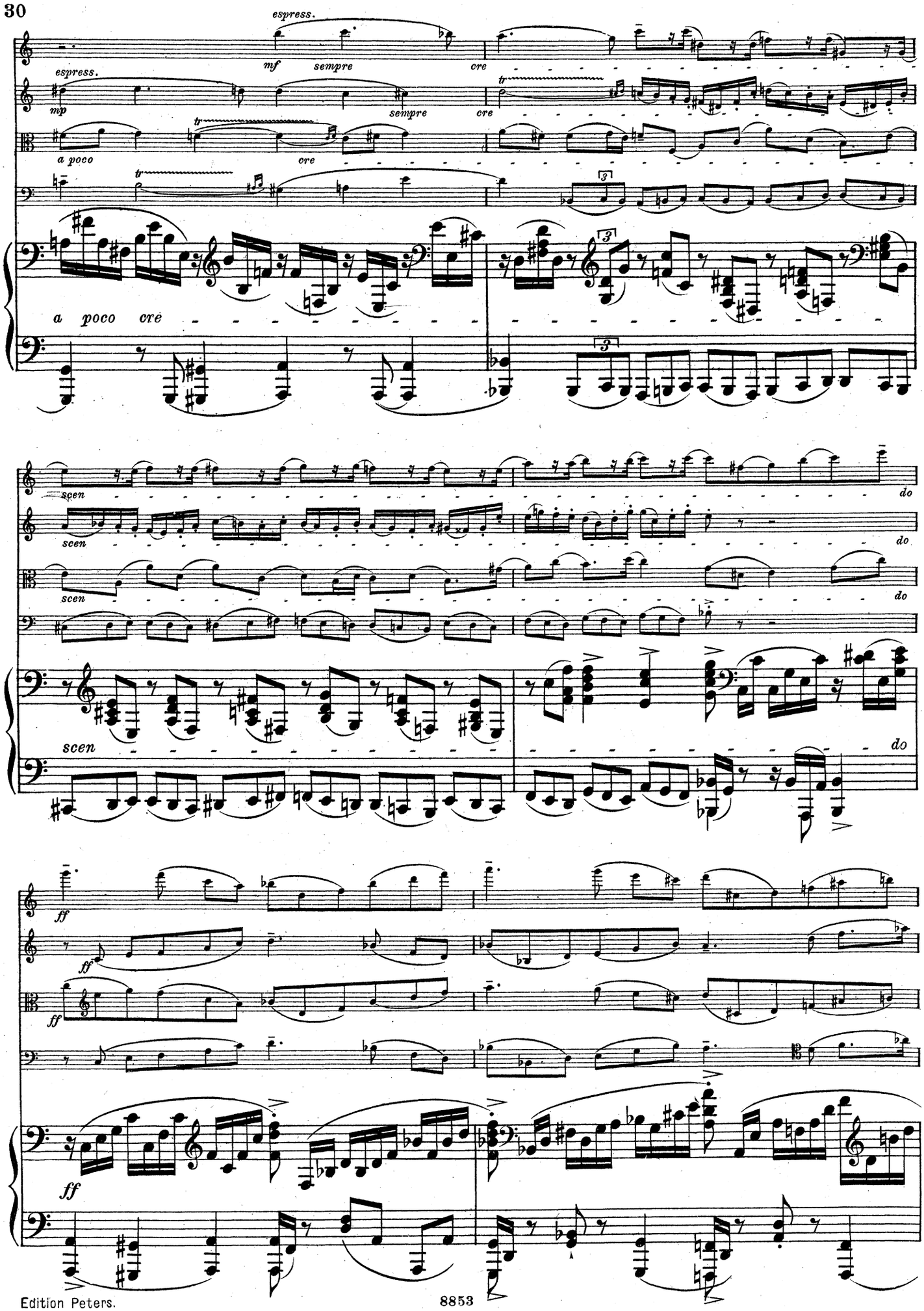
espress.
mf
sempre
cre
espress.
mp
sempre
cre
a poco
cre
a poco cre
scen
do
scen
do
scen
do
scen
do
ff
ff
ff
ff

con tutta forza

con tutta forza

con tutta forza

con tutta forza

espress.

meno f

meno f

meno f

meno f

p

p

p

poco a poco rit.

pp

pp

pp

Più mosso.

f e sempre

f e sempre

f e sempre

poco a poco rit.

pp

pp

Più mosso.

f e sempre

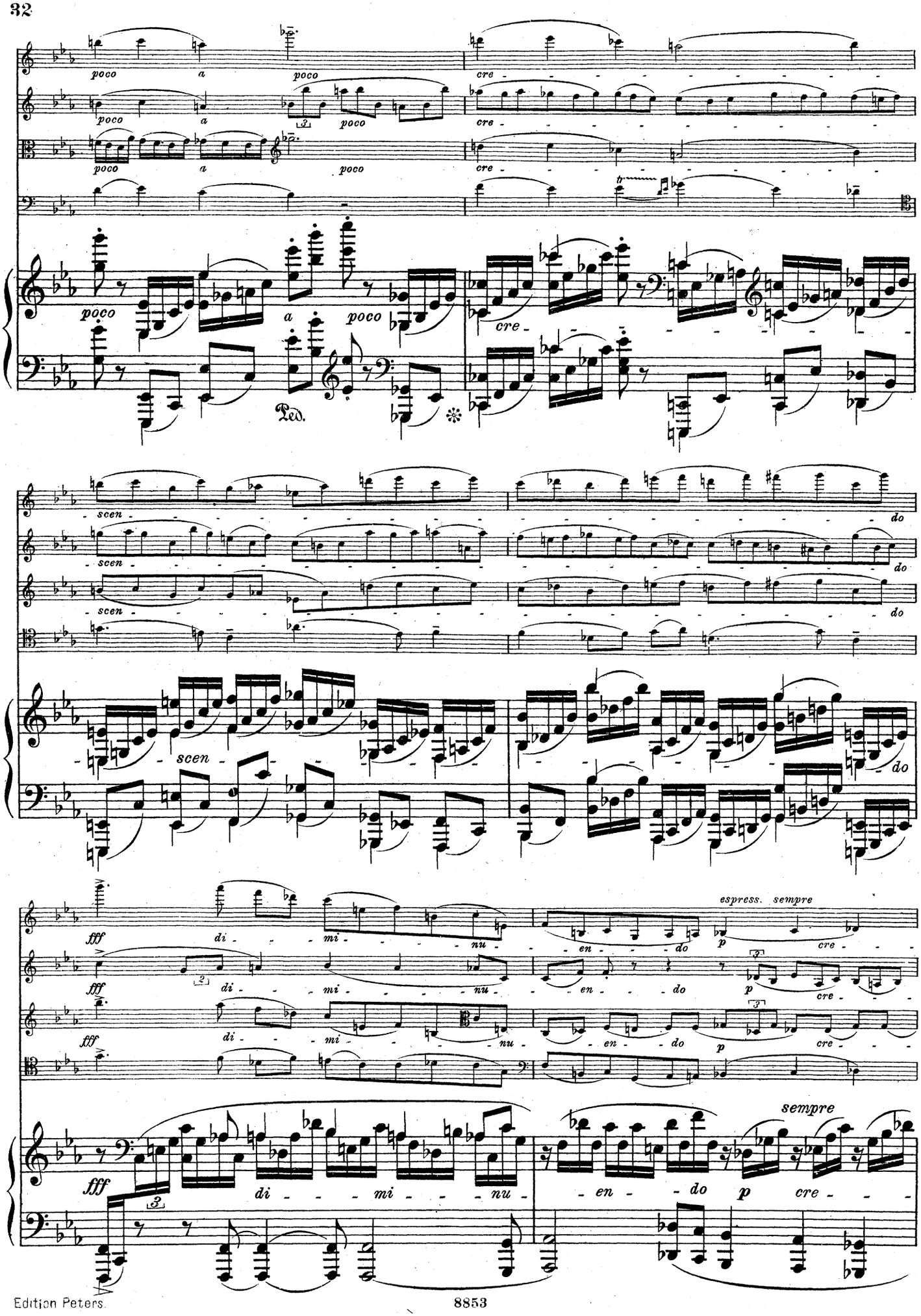
poco
a
poco
cre
scen
do
fff
di
mi
nu
en
espress. sempre
p
sempre
Ped.

strin - scen - do

scen - do

scen - do

strin - scen - do

gen - ff

ff

ff

gen - ff

sempre ff

sempre ff

sempre ff

sempre ff - do

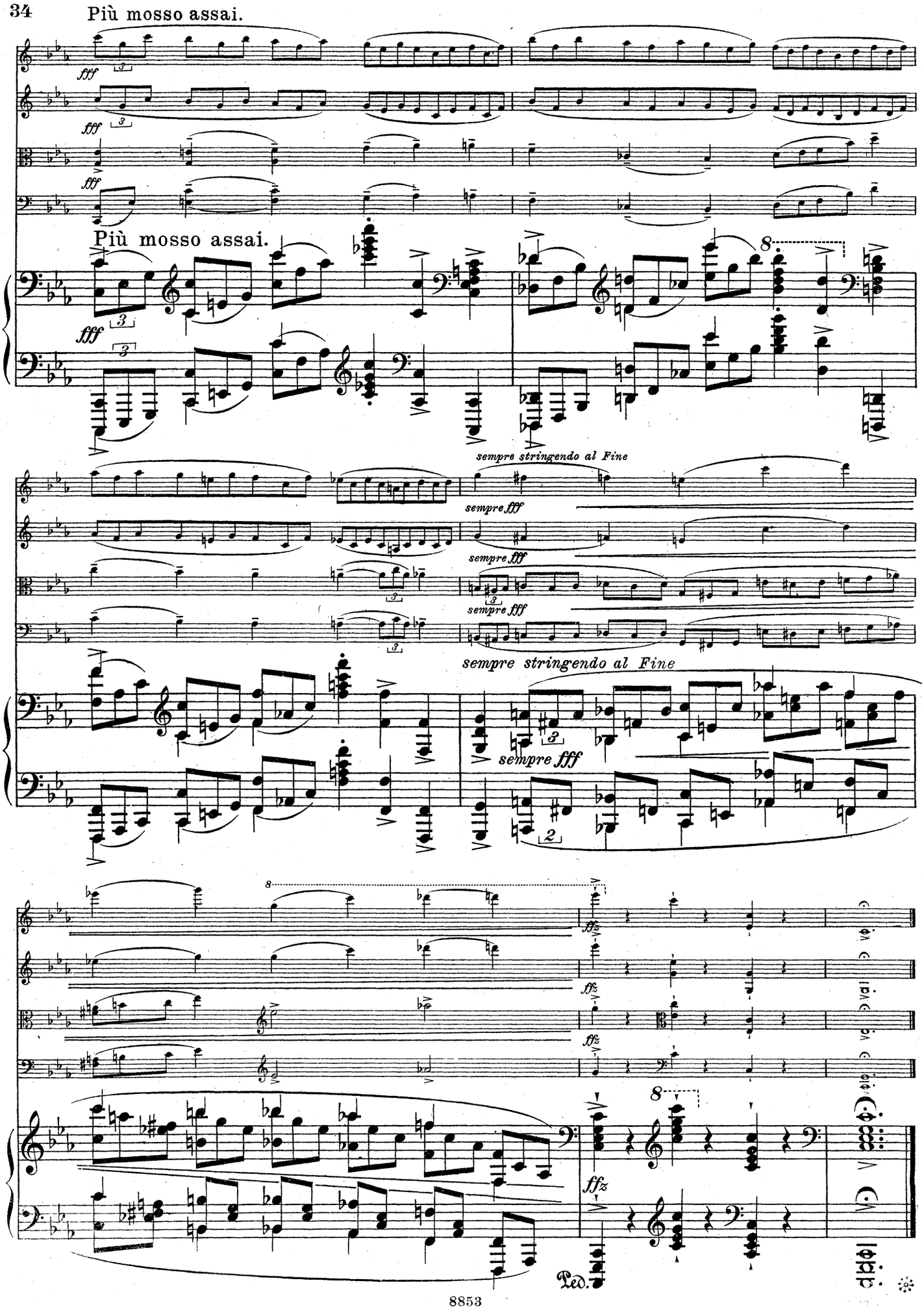
Più mosso assai.
fff
Più mosso assai.
fff
sempre stringendo al Fine
sempre fff
sempre fff
sempre fff
sempre stringendo al Fine
sempre fff
ffz
ffz
ffz
ffz
Ped.

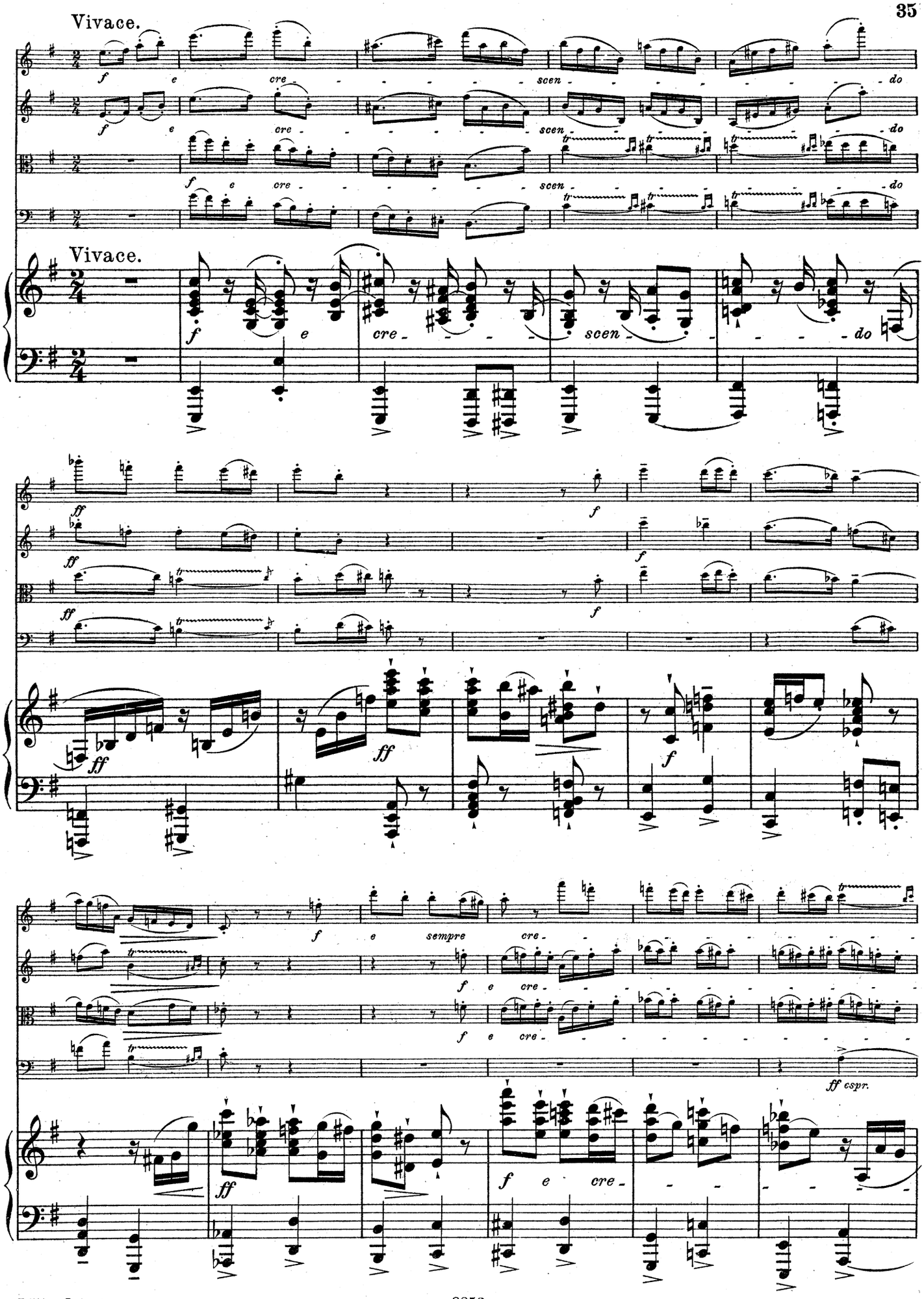
Vivace.
f
e
cre
scen
do
Vivace.
f
e
cre
scen
do
ff
f
ff
f
ff
f
ff
f
e
sempre
cre
f
e
cre
f
e
cre
ff cspr.
ff
f
e
cre

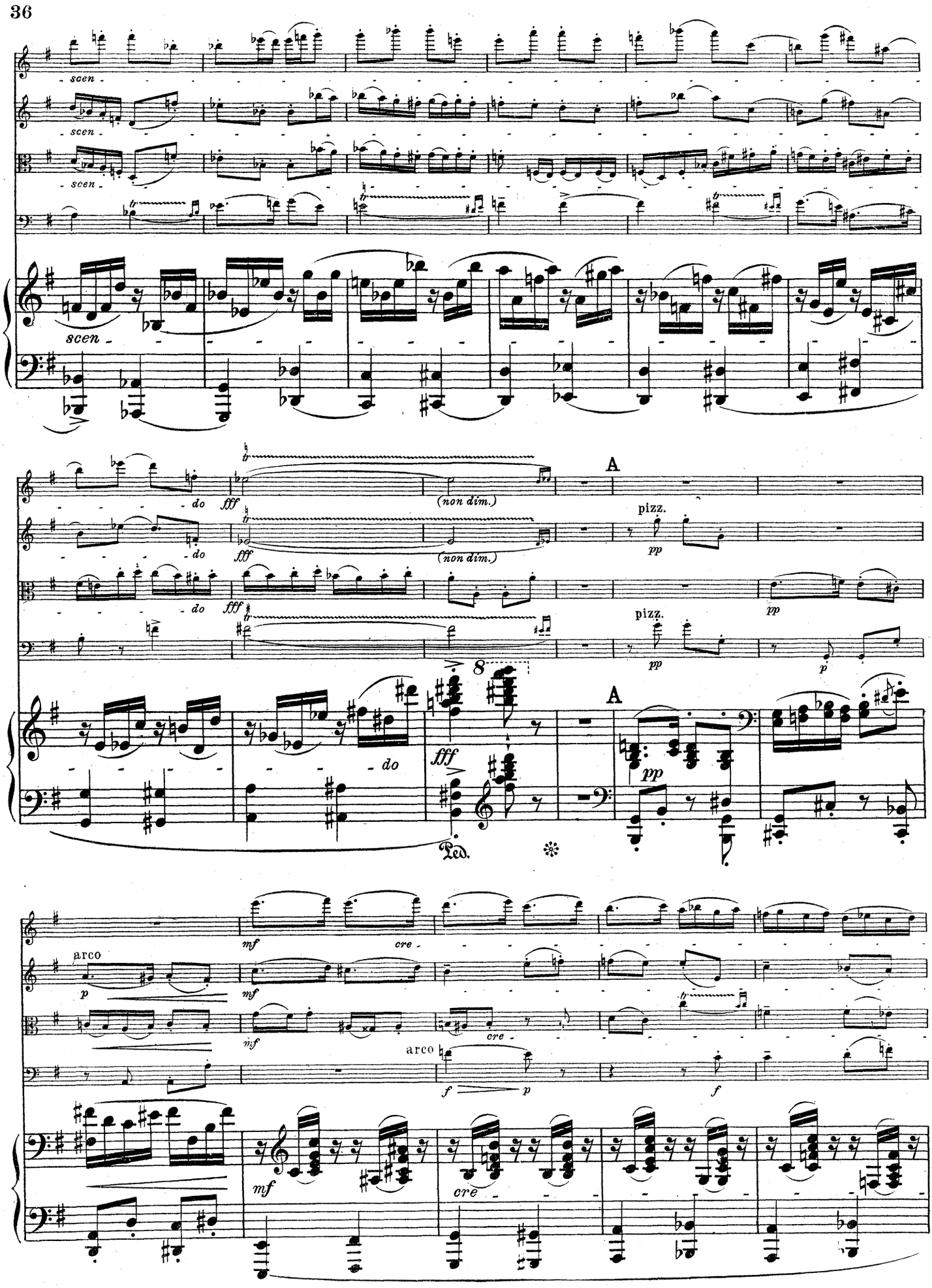
scen
do
fff
(non dim.)
A
pizz.
pp
p
8
Ped.
mf
cre
arco
f

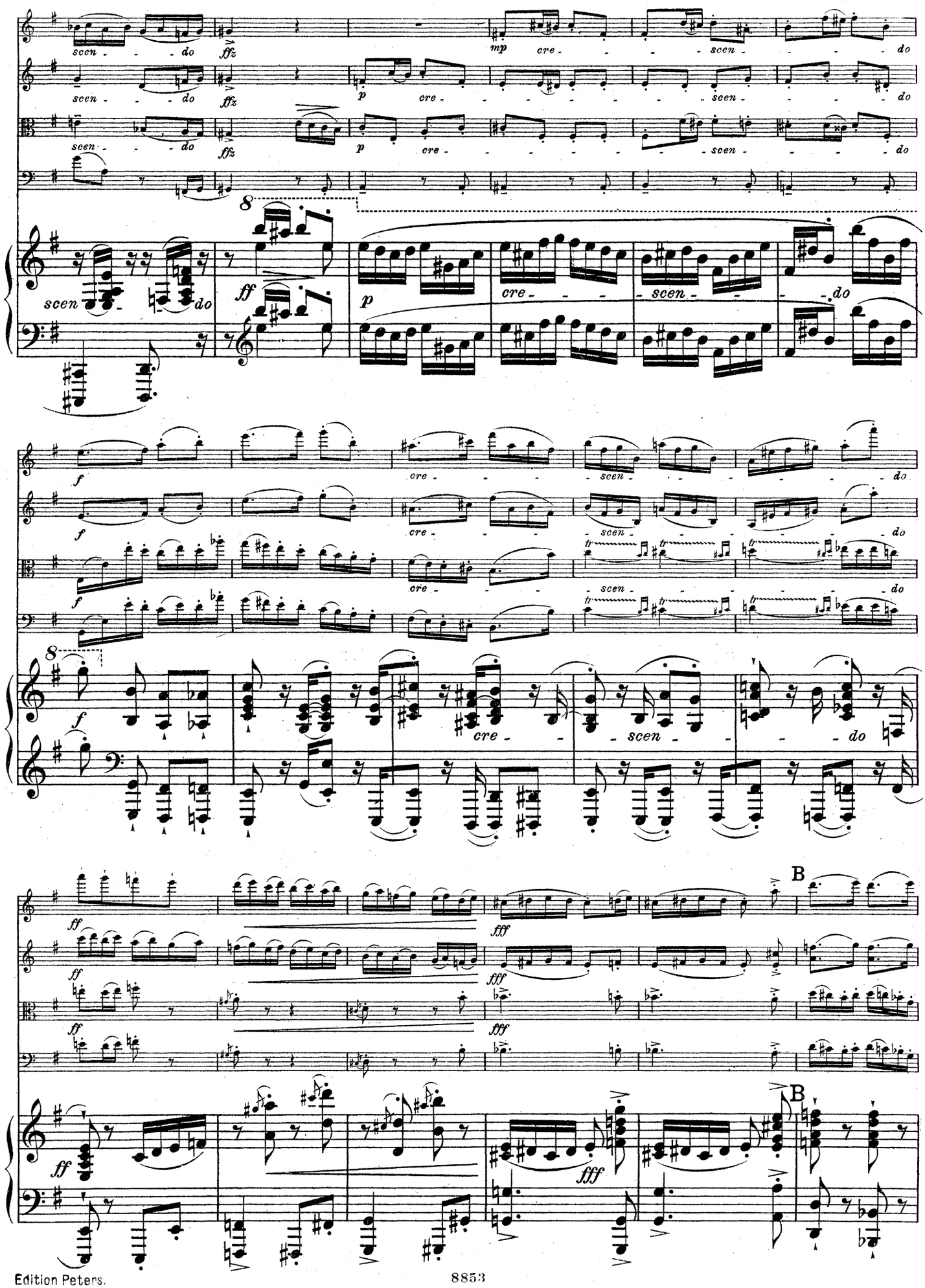
scen - - - do
ffz
mp
cre - - - - scen - - - do
p
cre - - - - - - scen - - - do
ff
cre - - - scen - - - do
f
cre - - - scen - - - do
cre - - - scen - - - do
cre - - - scen - - - do
ff
fff
B

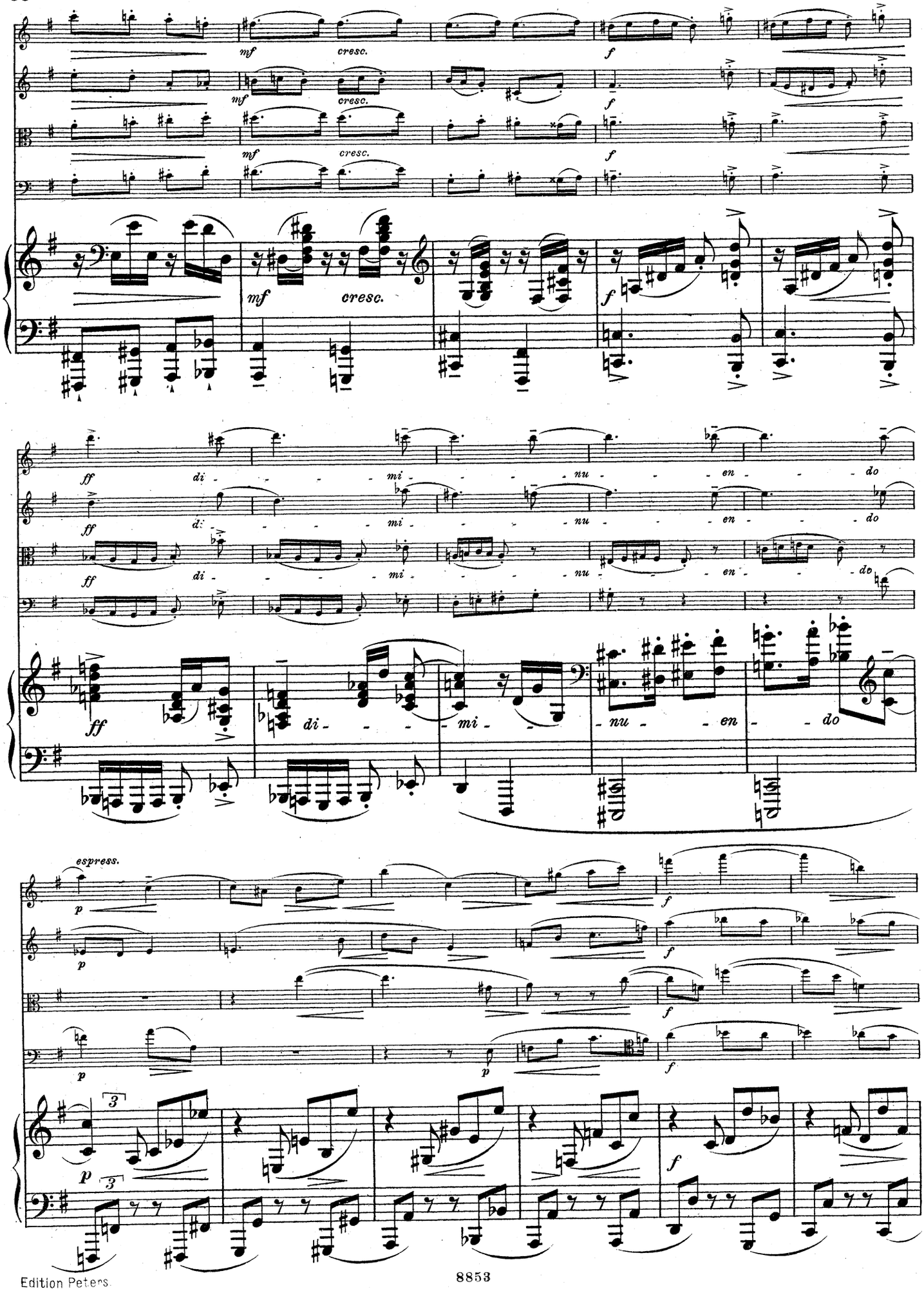
mf
cresc.
f
ff
di - - - mi - - - nu - - - en - - - do
espress.
p
3

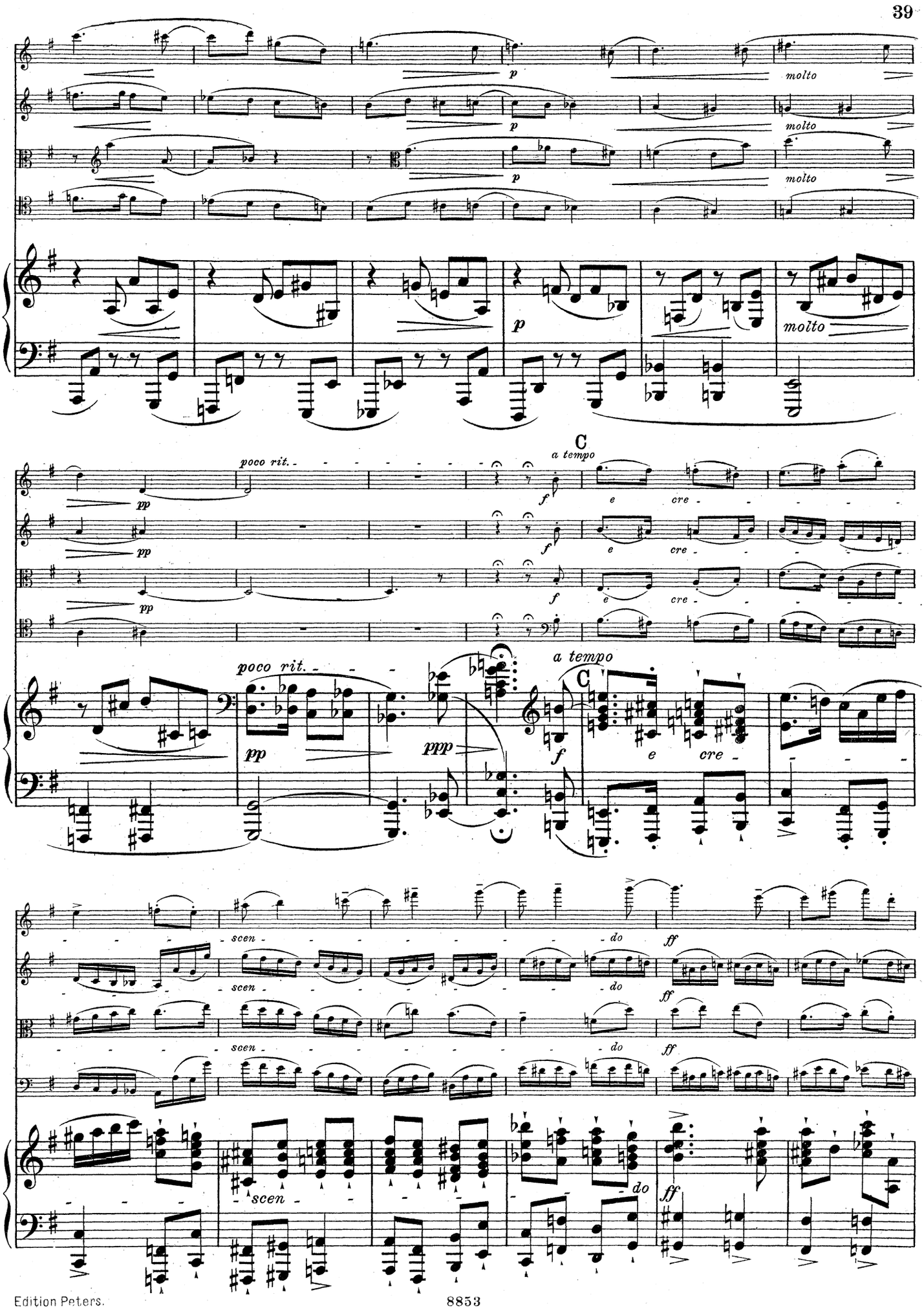
p
molto
p
molto
p
molto
p
molto
poco rit.
pp
pp
pp
poco rit.
pp
ppp
C
a tempo
f
e
cre
a tempo
C
f
e
cre
scen
do
ff
scen
do
ff
scen
do
ff
scen
do
ff

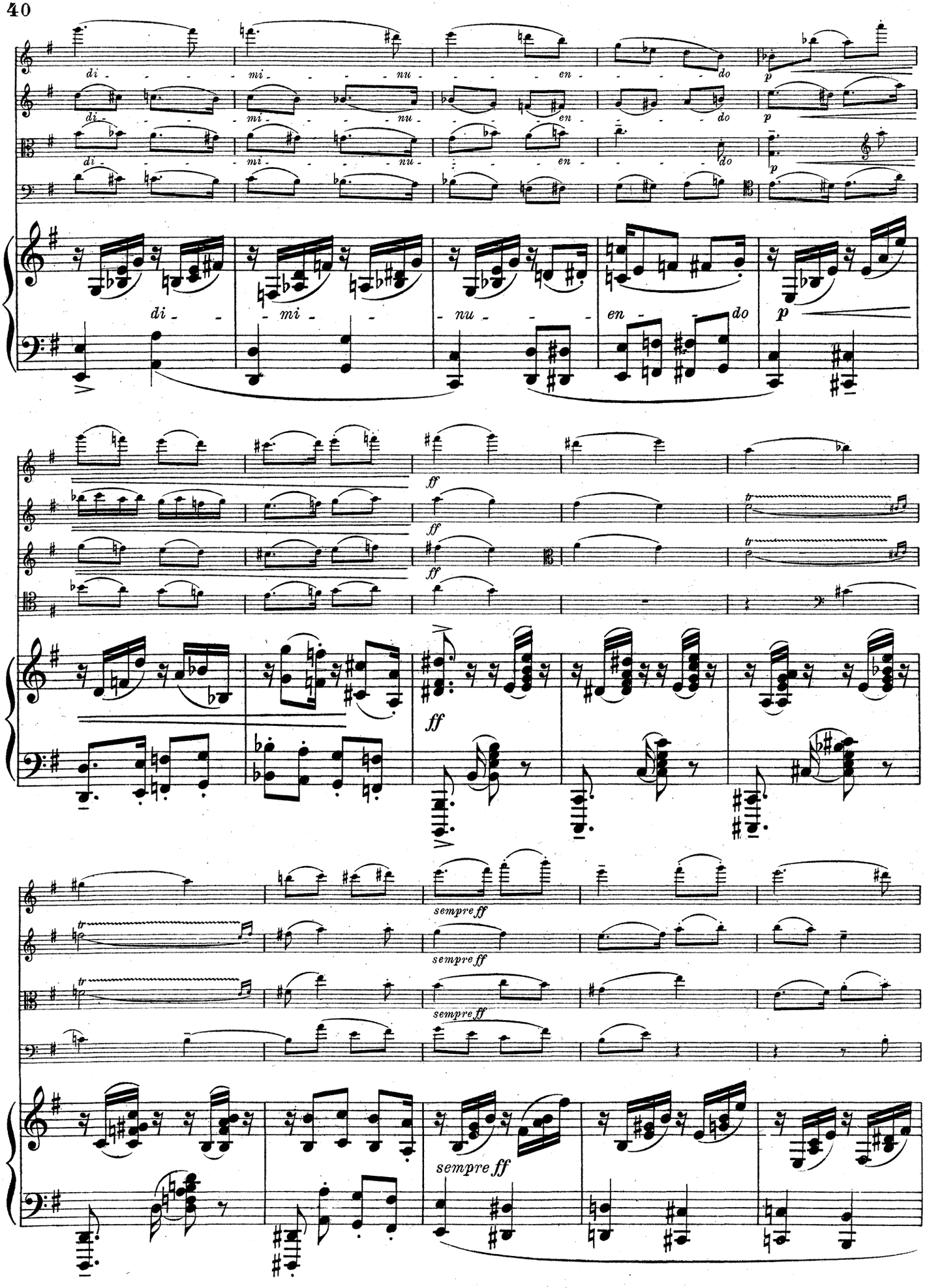
di - - - - mi - - - - nu - - - - en - - - - do
p
di - - - - mi - - - - nu - - - - en - - - - do
p
di - - - - mi - - - - nu - - - - en - - - - do
p
di - - mi - - nu - - - en - - do
p
ff
ff
ff
ff
tr
tr
tr
sempre ff
sempre ff
sempre ff
sempre ff

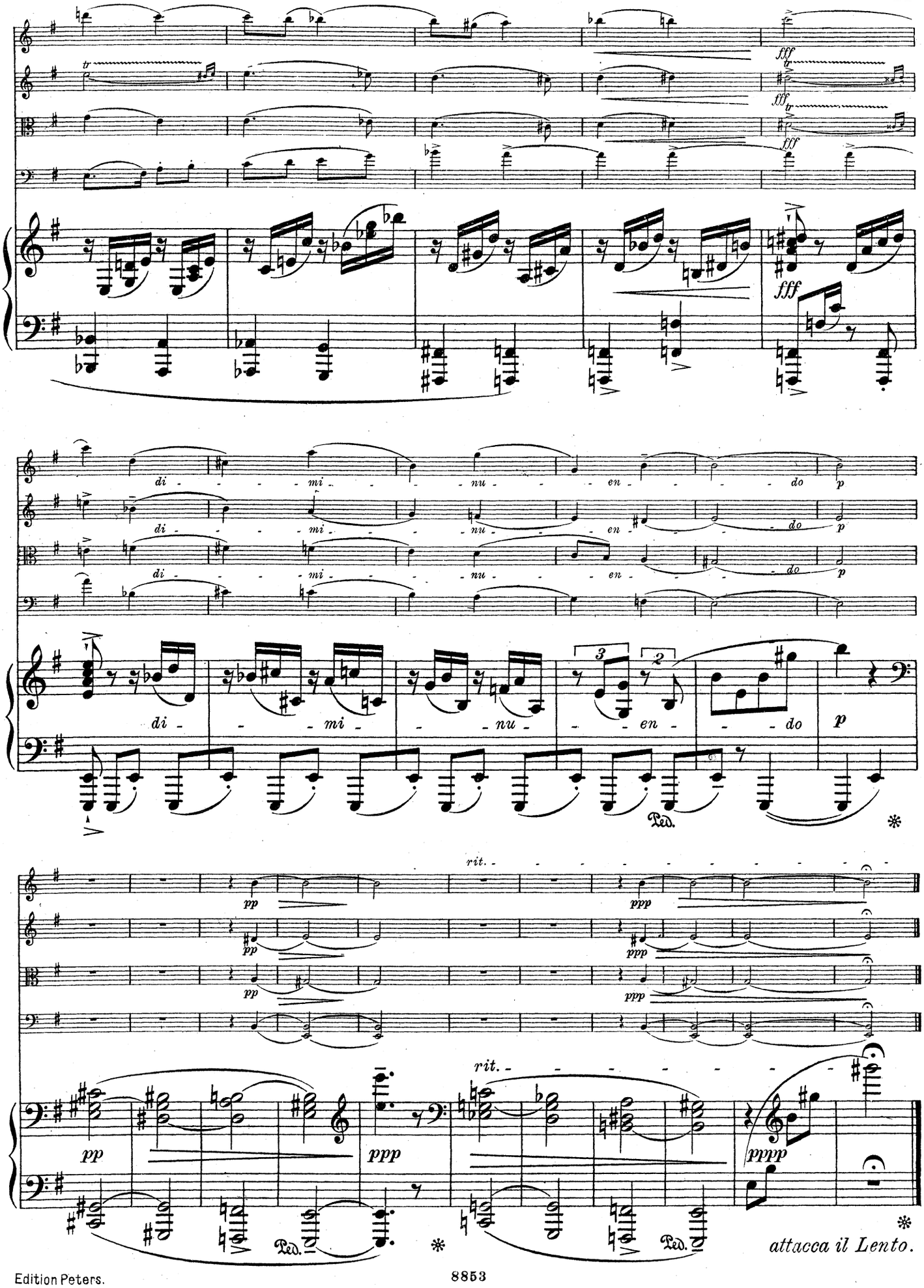
fff
di - - - mi - - - nu - - - en - - - do
p
di - - - mi - - - nu - - - en - - - do
p
di - - - mi - - - nu - - - en - - - do
p
Ped.
rit.
pp
ppp
rit.
pp
ppp
pp
ppp
pppp
Ped.
Ped.
attacca il Lento.

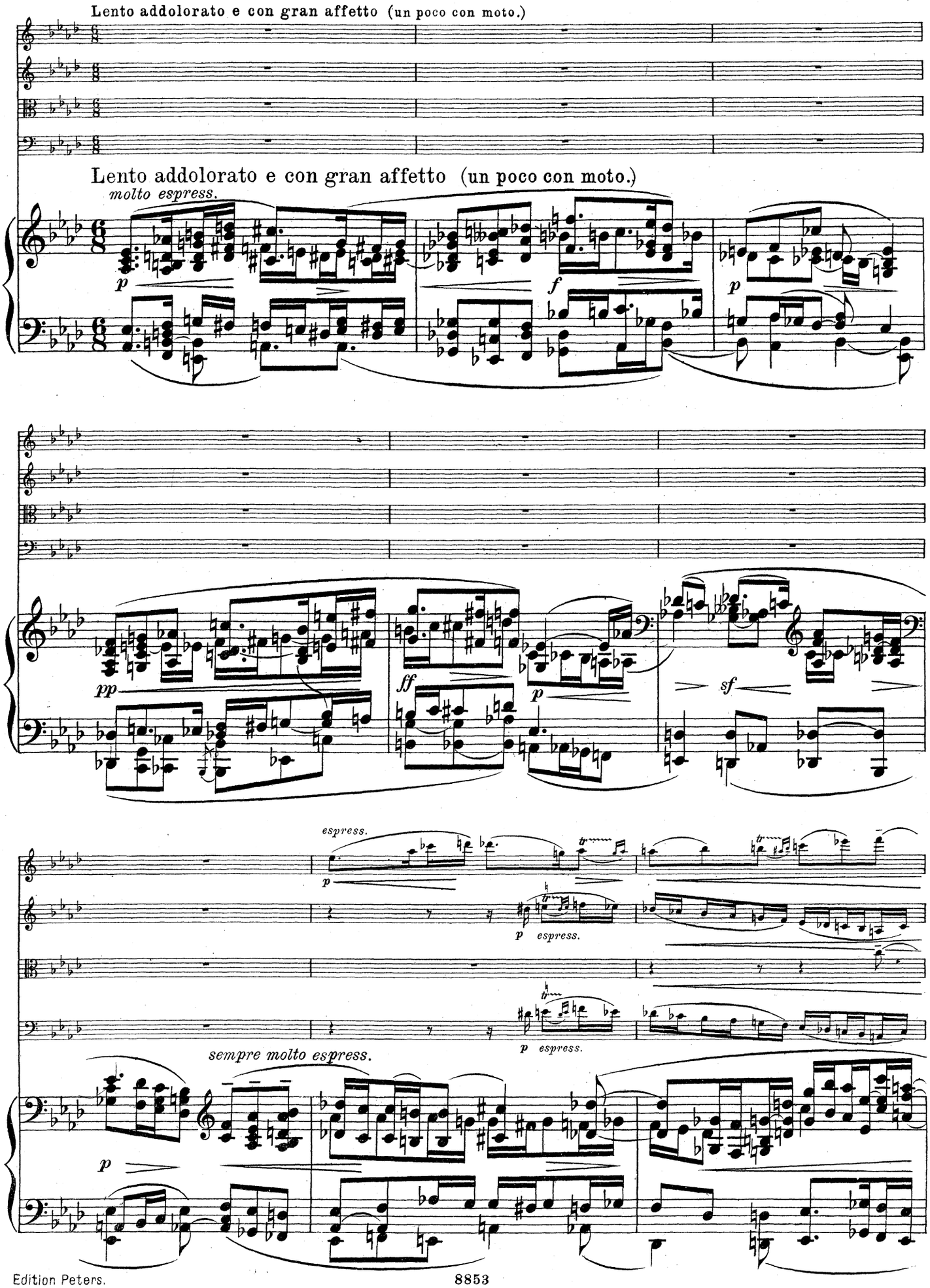
Lento addolorato e con gran affetto (un poco con moto.)
Lento addolorato e con gran affetto (un poco con moto.)
molto espress.
p
f
p
pp
ff
p
sf
espress.
p
p espress.
p espress.
sempre molto espress.
p

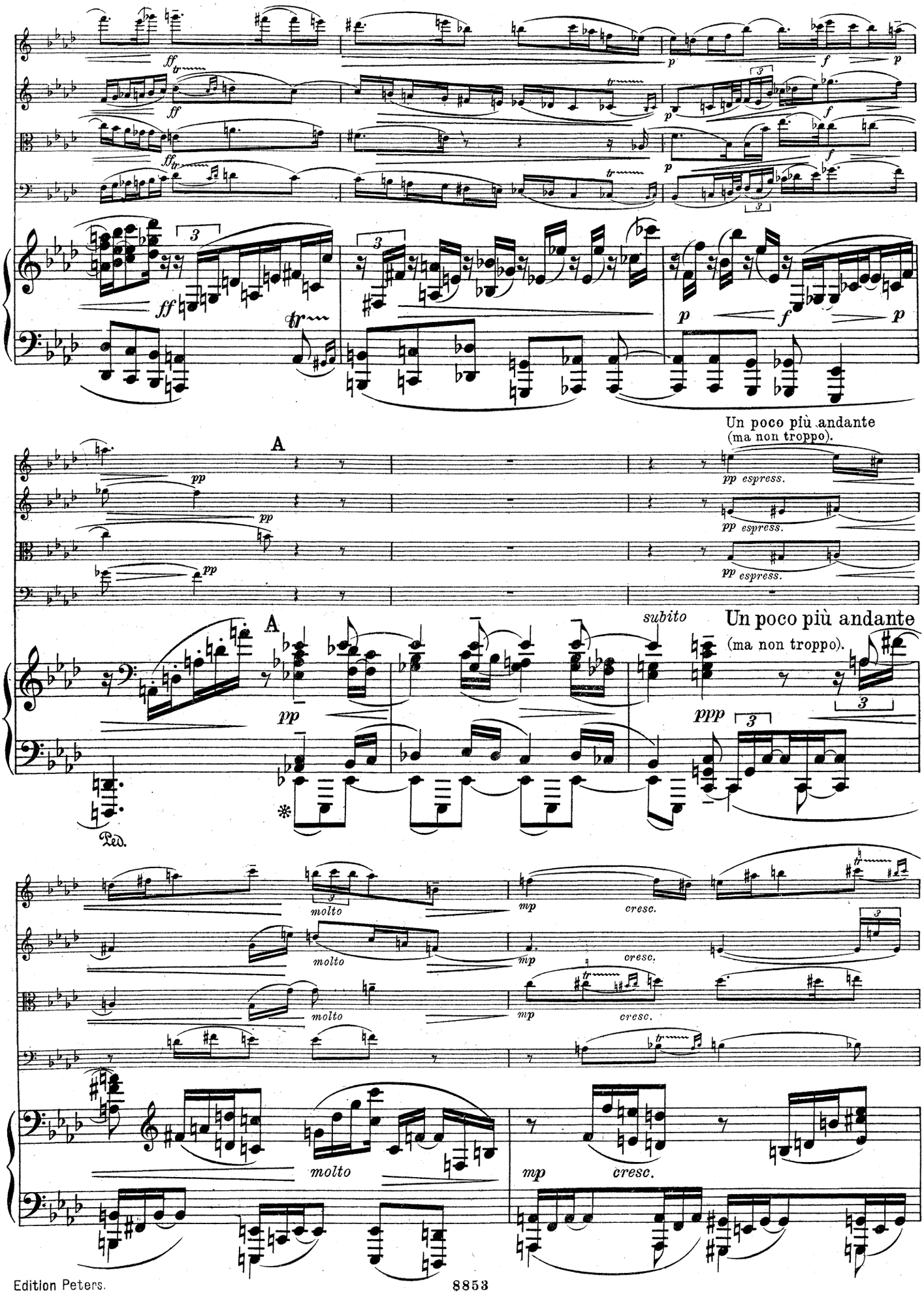
ff
p
f
A
pp
Un poco più andante
(ma non troppo).
pp espress.
subito
ppp
Ped.
molto
mp
cresc.

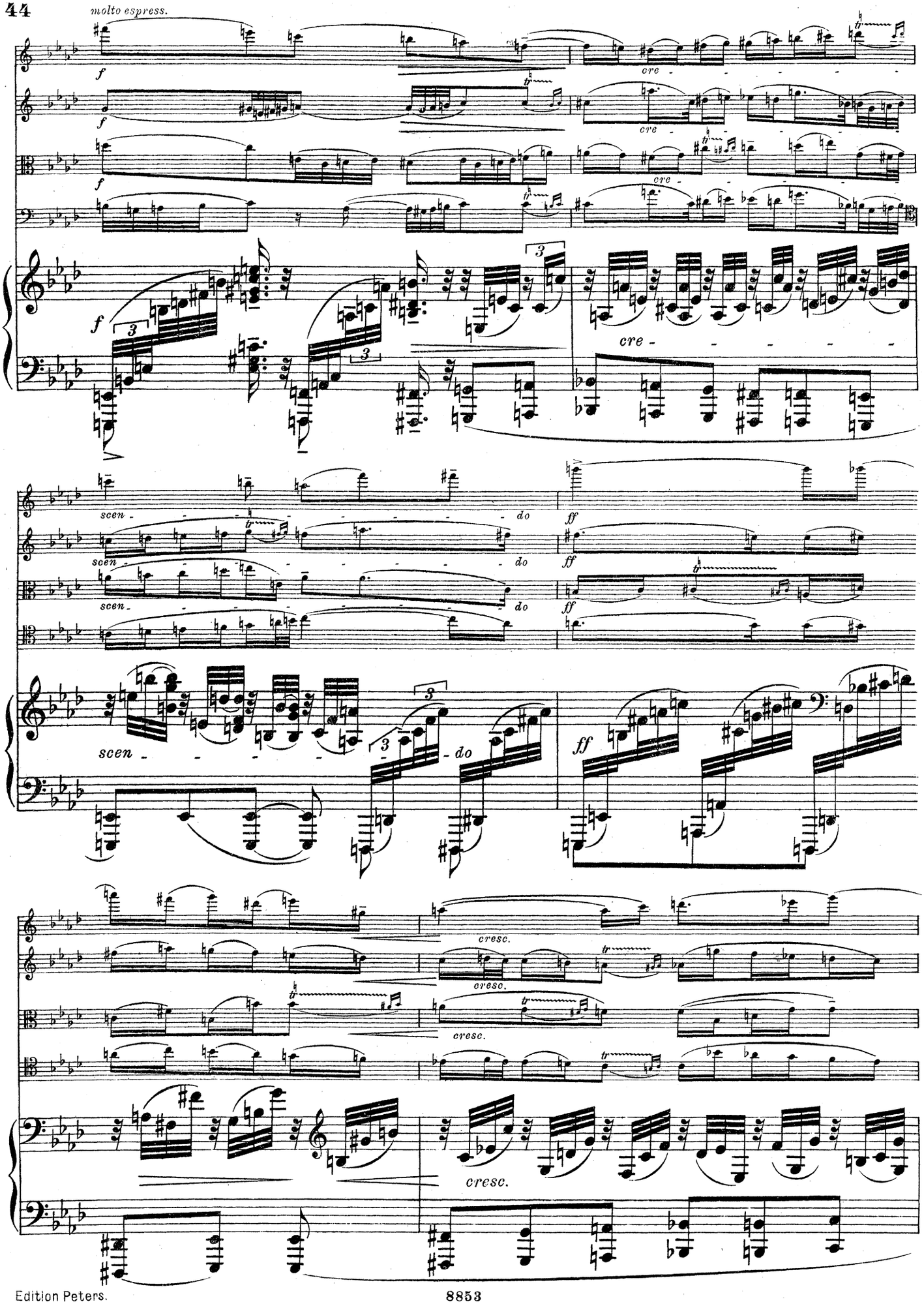
molto espress.
f
cre -
scen -
do
ff
cresc.

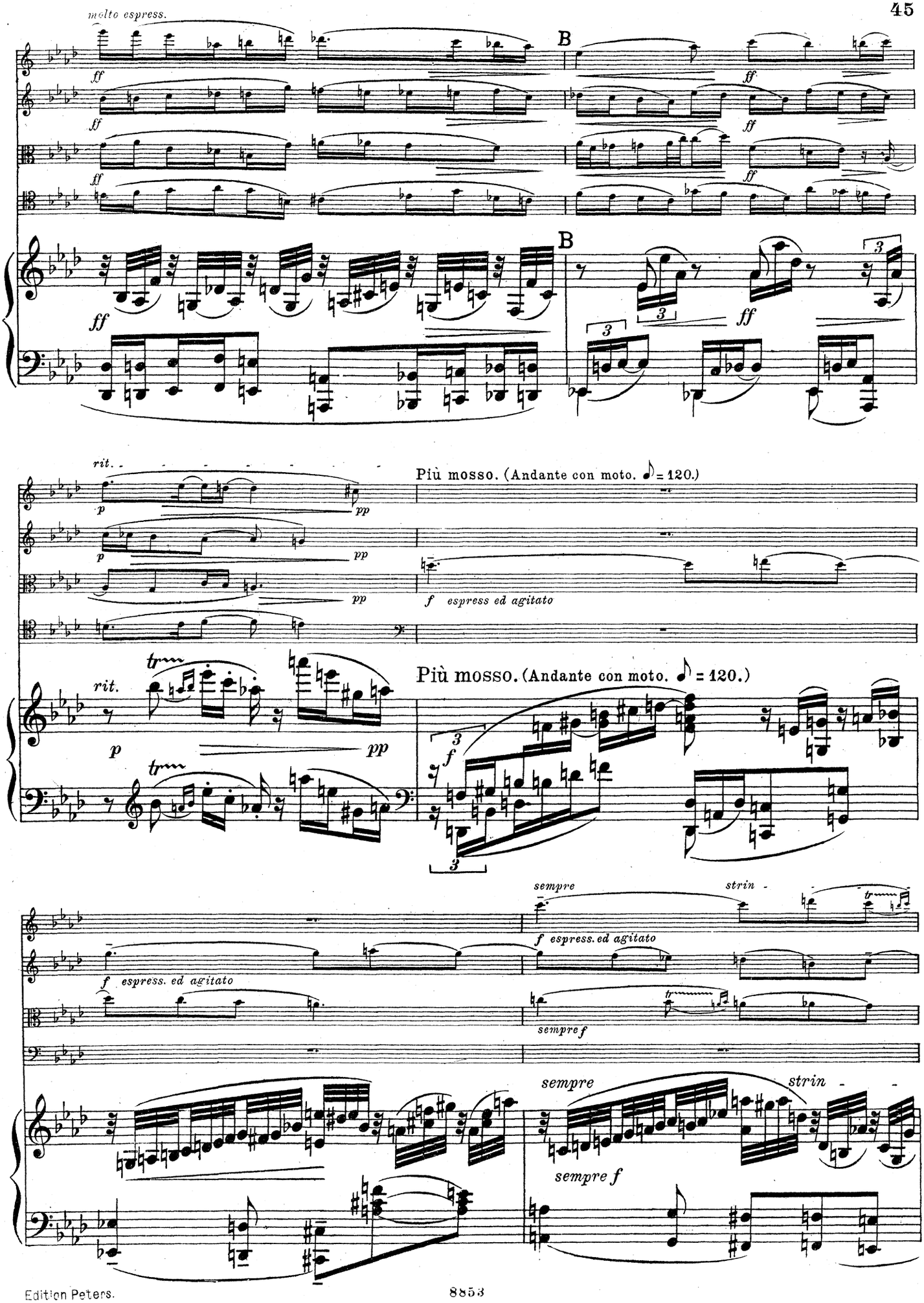
molto espress.
B
ff
rit.
p
pp
Più mosso. (Andante con moto. ♪ = 120.)
f espress ed agitato
tr
sempre
strin -
f espress. ed agitato
sempre f

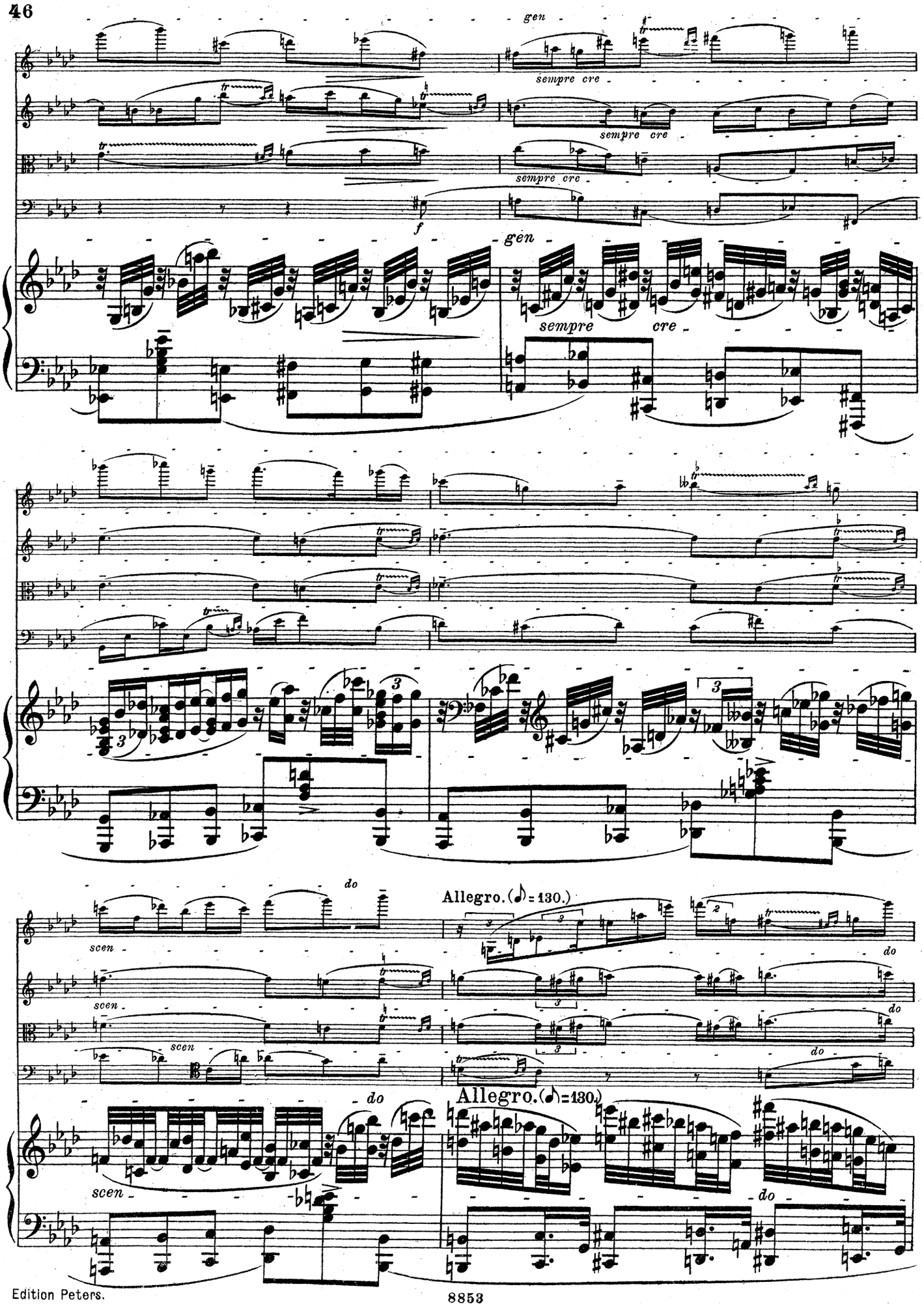
gen
sempre cre
f
gen
sempre cre
do
scen
Allegro. (♪) = 130.)
do
Allegro. (♪) = 130.)
do

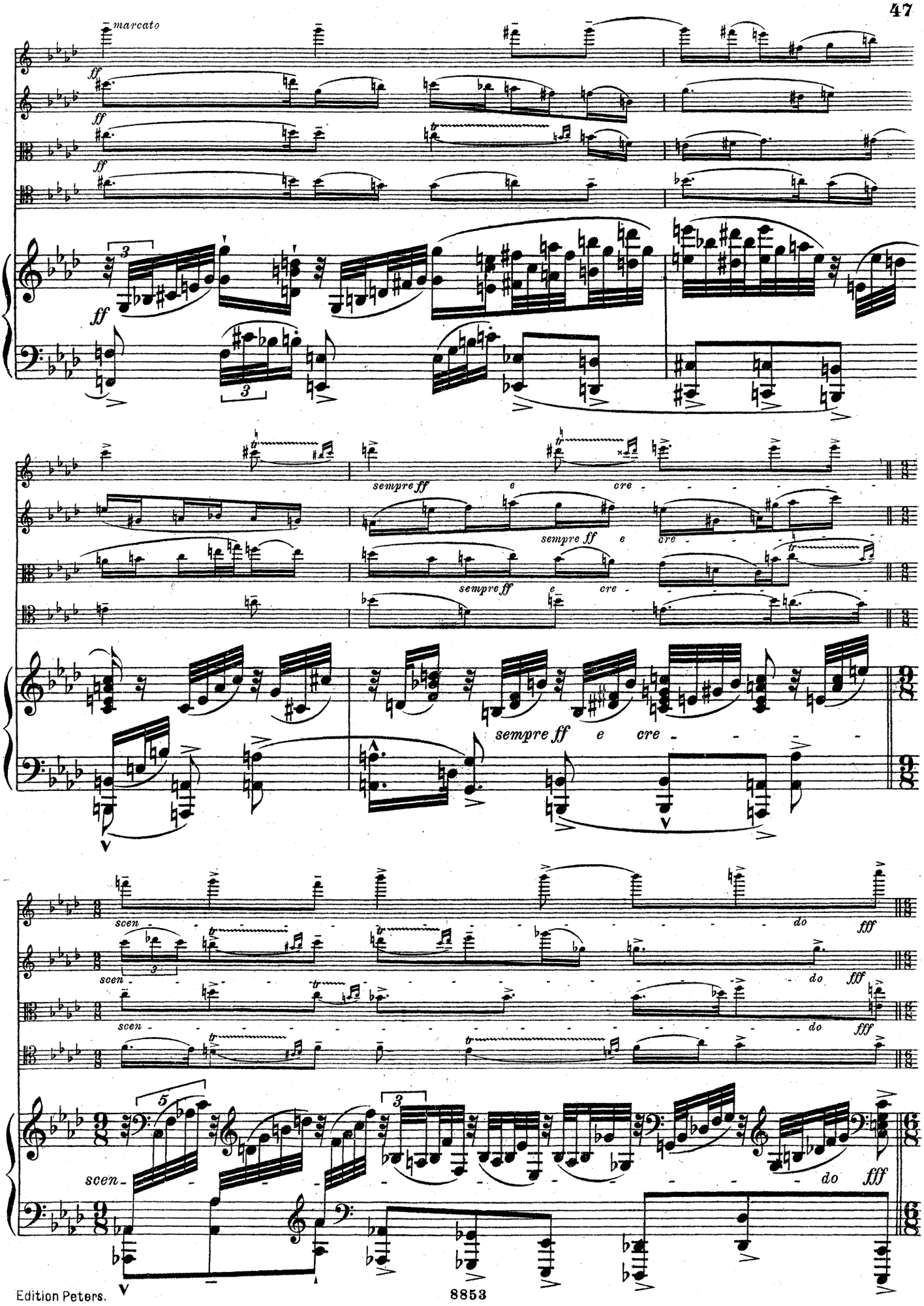
marcato
ff
sempre ff e cre
scen
do
fff

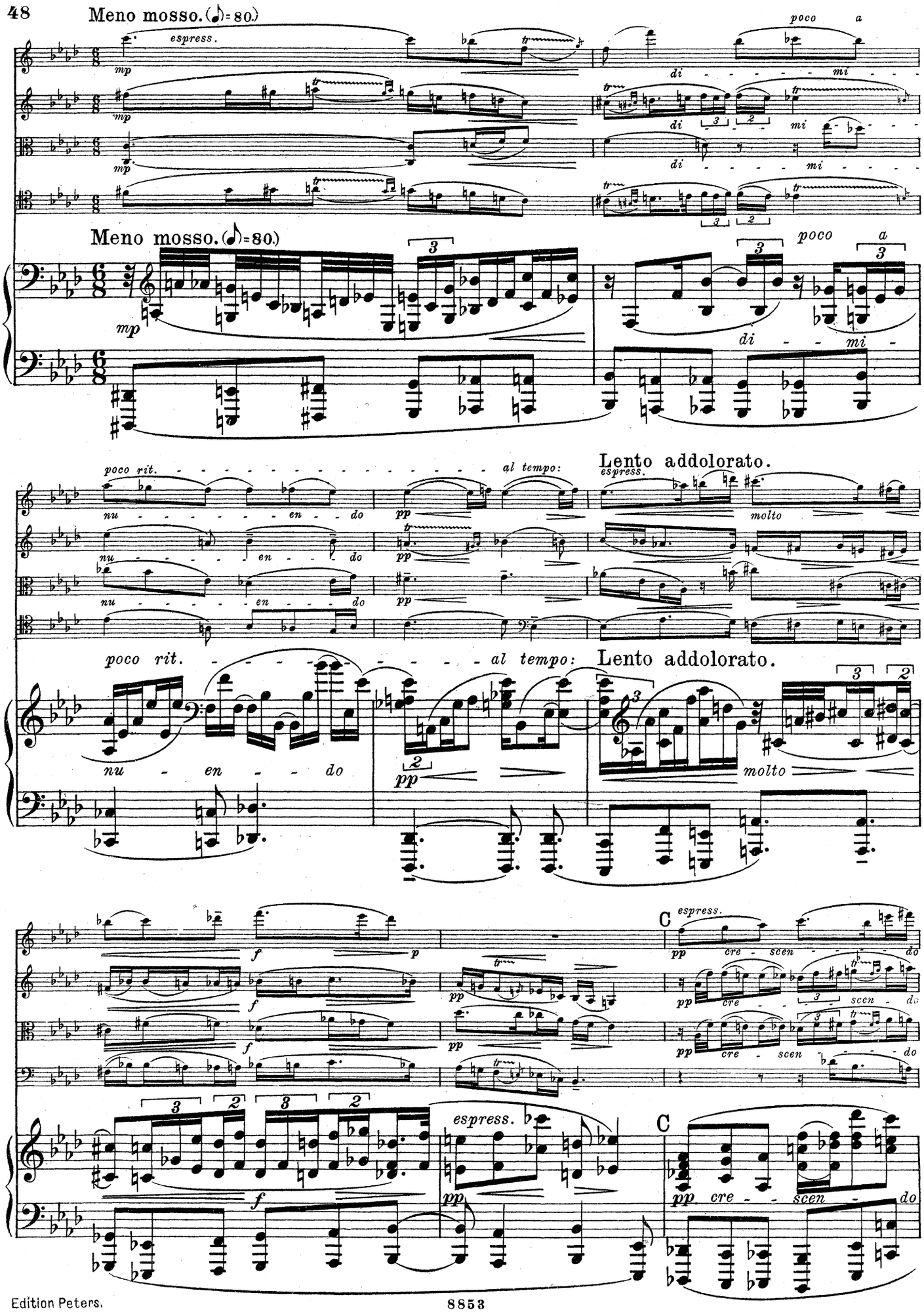
Meno mosso. (♪=80.)
espress.
mp
poco a
di - - - - - mi - - -
Meno mosso. (♪=80.)
poco a
di - - mi -
poco rit.
nu - - - - - en - - do
pp
al tempo:
Lento addolorato.
espress.
molto
poco rit.
nu - en - - do
al tempo:
Lento addolorato.
molto
f
p
C
espress.
pp
cre - scen - - - do
espress.
C
pp cre - - scen - do

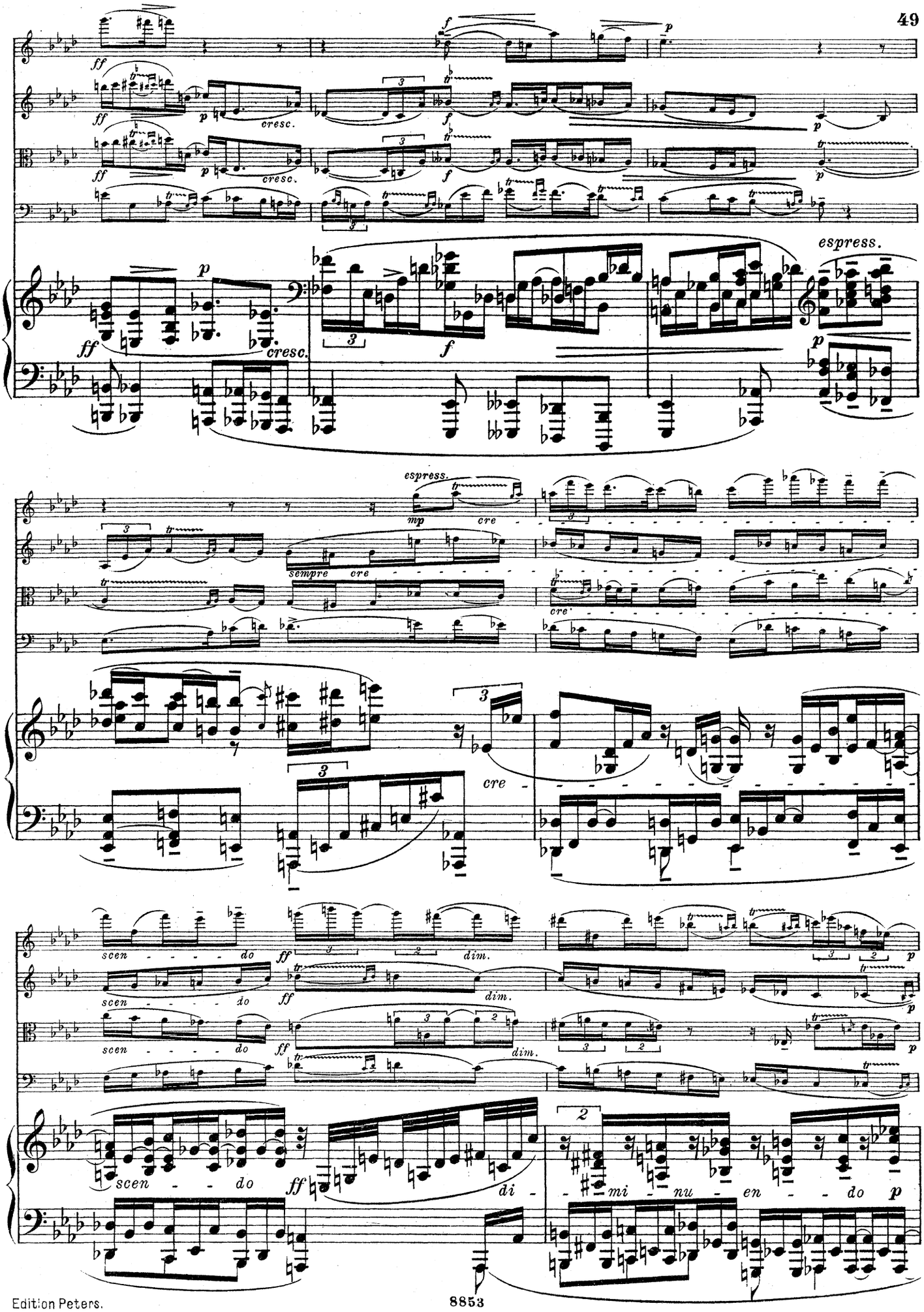
ff
p
cresc.
f
espress.
mp
cre
sempre cre
scen - - - - do
dim.
di - mi - nu - en - do

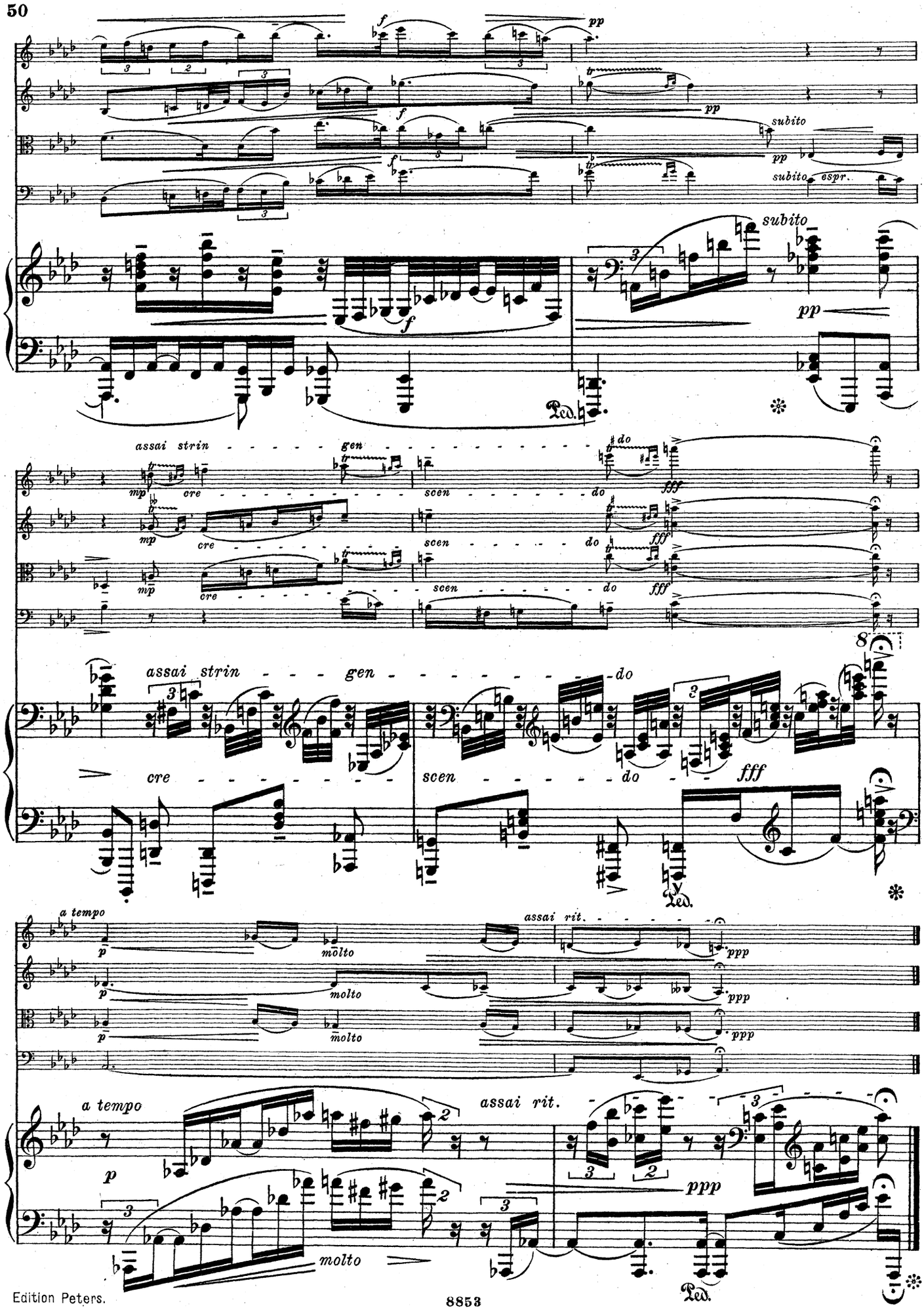
f
pp
subito
espr.
assai strin - - - - gen - - - - - - - - - - - - do
mp
cre - - - - - - - - - - - - - - - - scen - - - - - - - - - do
fff
8
a tempo
p
molto
assai rit.
ppp
Ped.

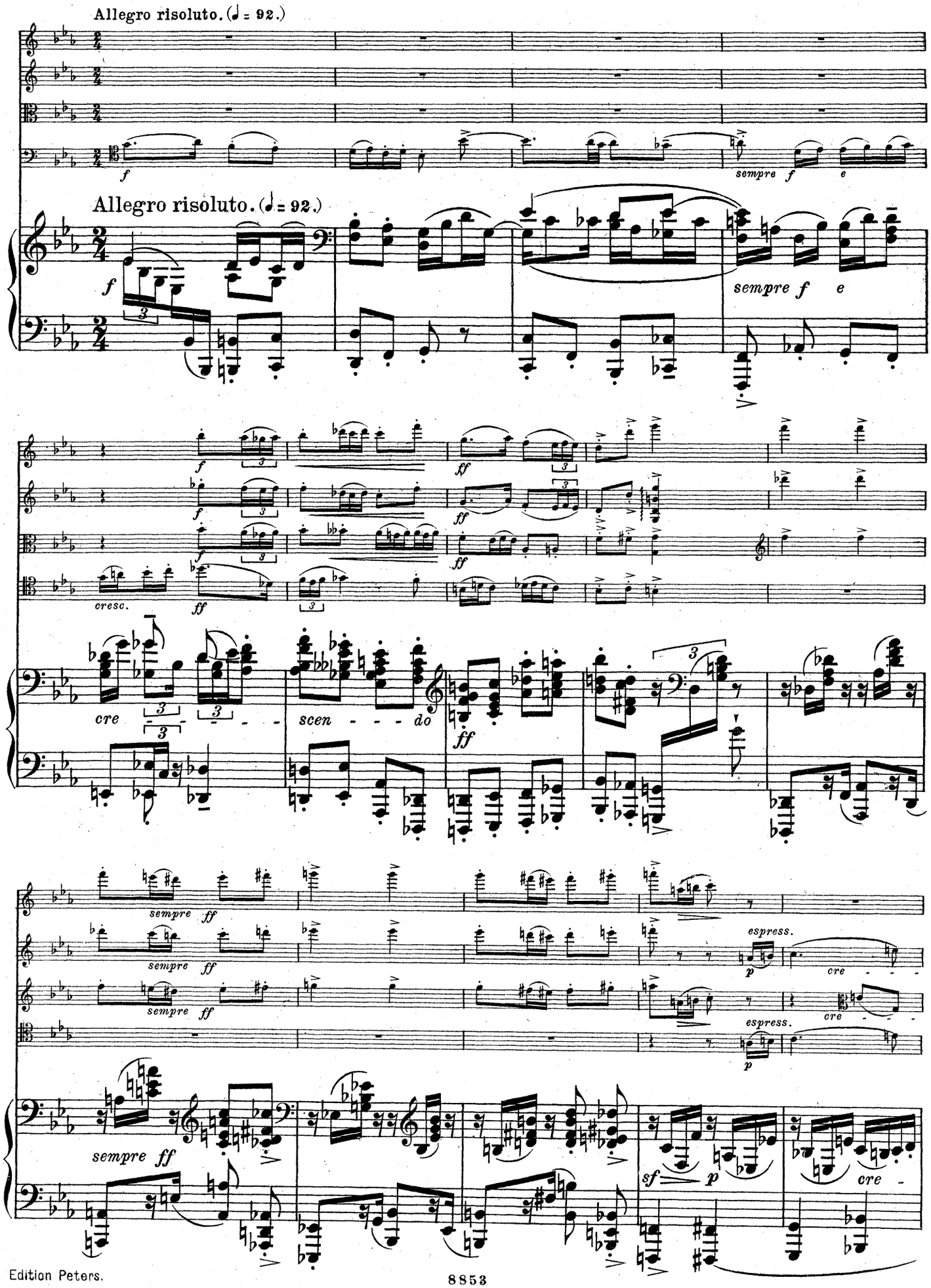
Allegro risoluto. (♩ = 92.)
f
sempre f
e
Allegro risoluto. (♩ = 92.)
f
sempre f
e
f
ff
cresc.
ff
cre
scen - - - do
ff
sempre ff
espress.
p
cre
sempre ff
espress.
p
cre
sempre ff
sf
p
cre

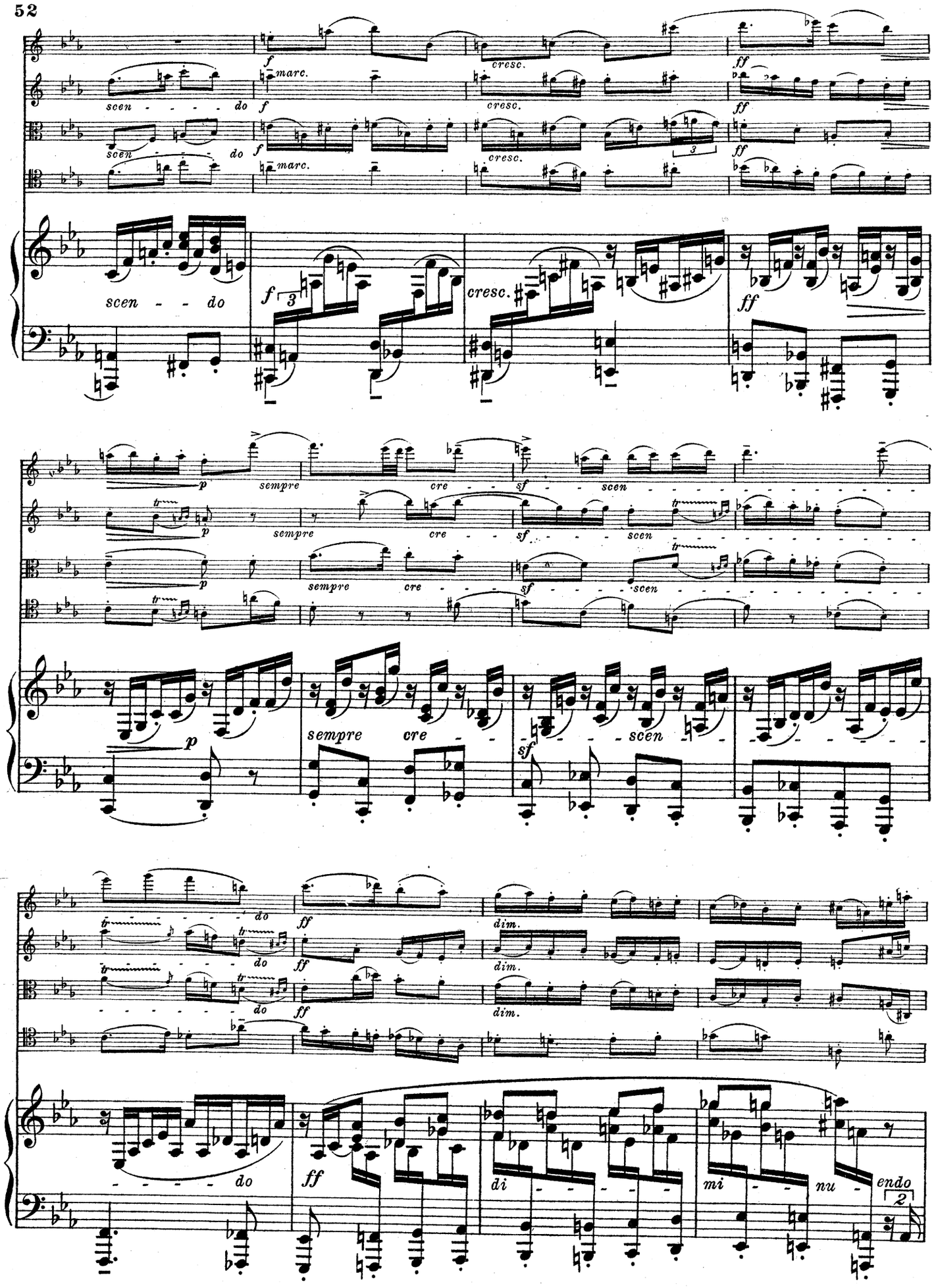
f
marc.
cresc.
ff
scen - - - - do
scen - - - do
scen - - do
f
cresc.
ff
p
sempre
cre - - -
sf
scen
sempre cre -
scen
do
ff
dim.
do
di - - - - -
mi - - -
nu -
endo

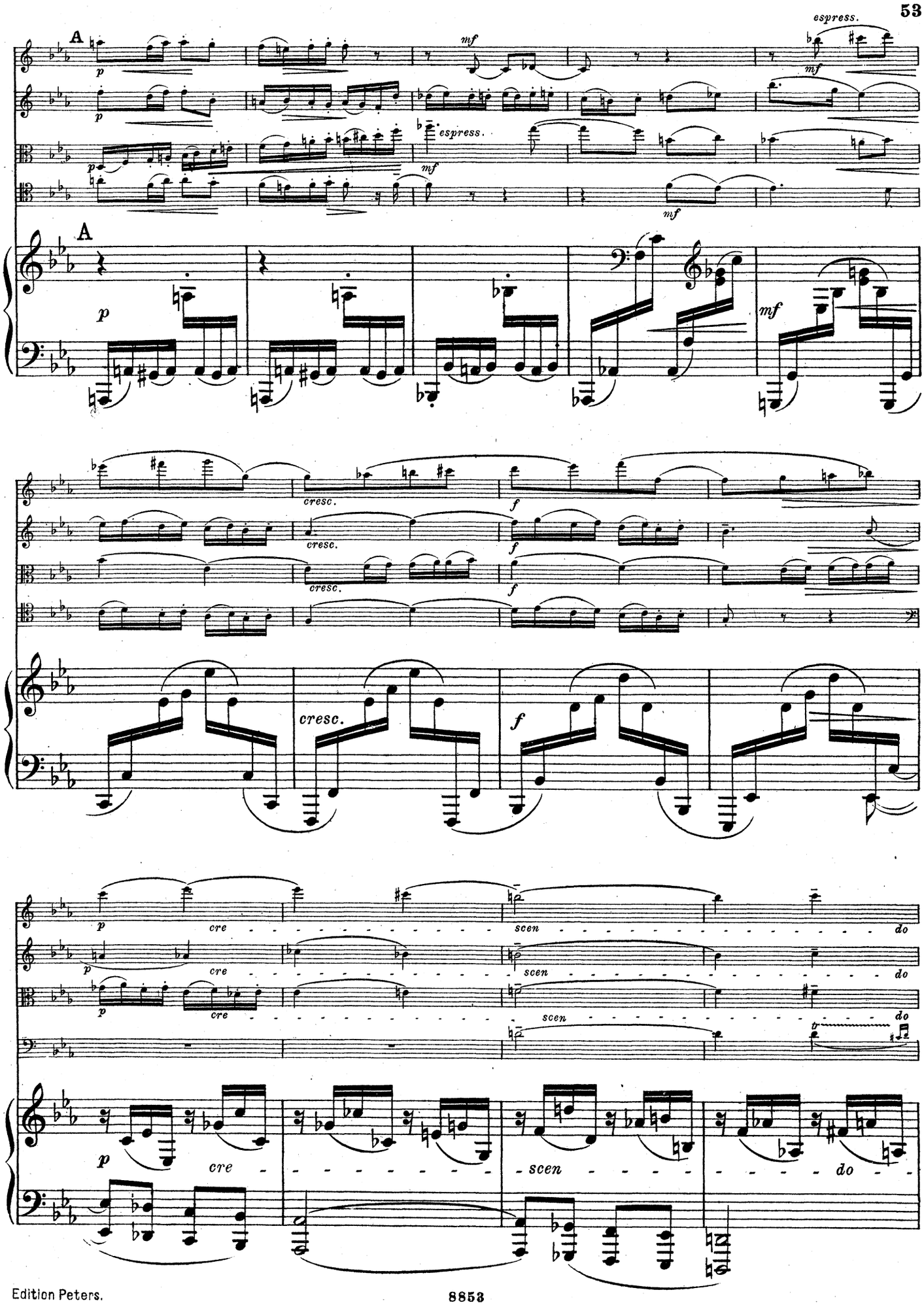
A
p
mf
espress.
A
p
mf
cresc.
f
cresc.
f
cresc.
f
cresc.
f
p
cre
scen
do
p
cre
scen
do
p
cre
scen
do
p
cre
scen
do

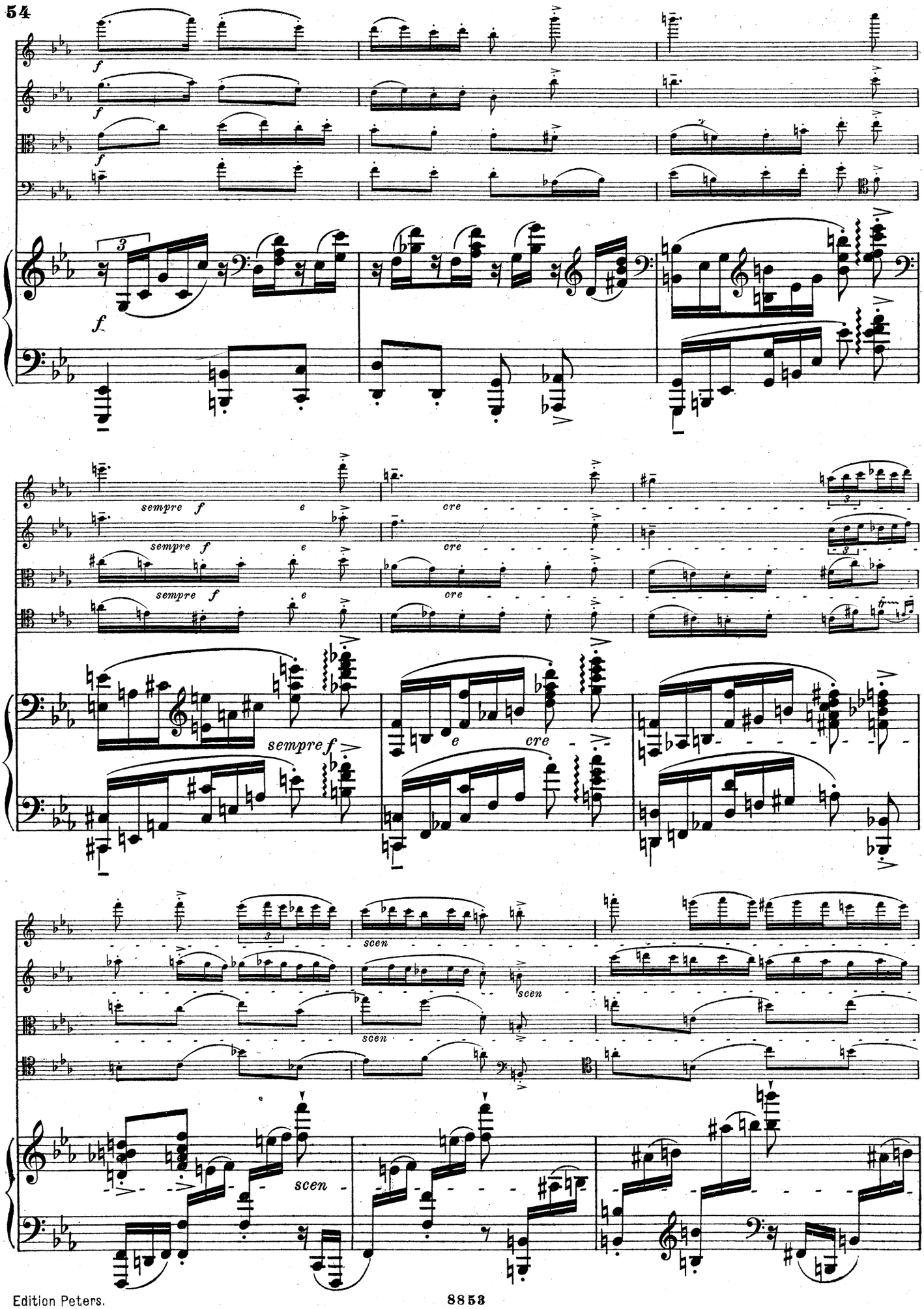
f
sempre f
e
cre
sempre f
scen

do ff

do ff

do ff

do ff

poco rit.

fff

fff

fff

poco rit.

8

fff

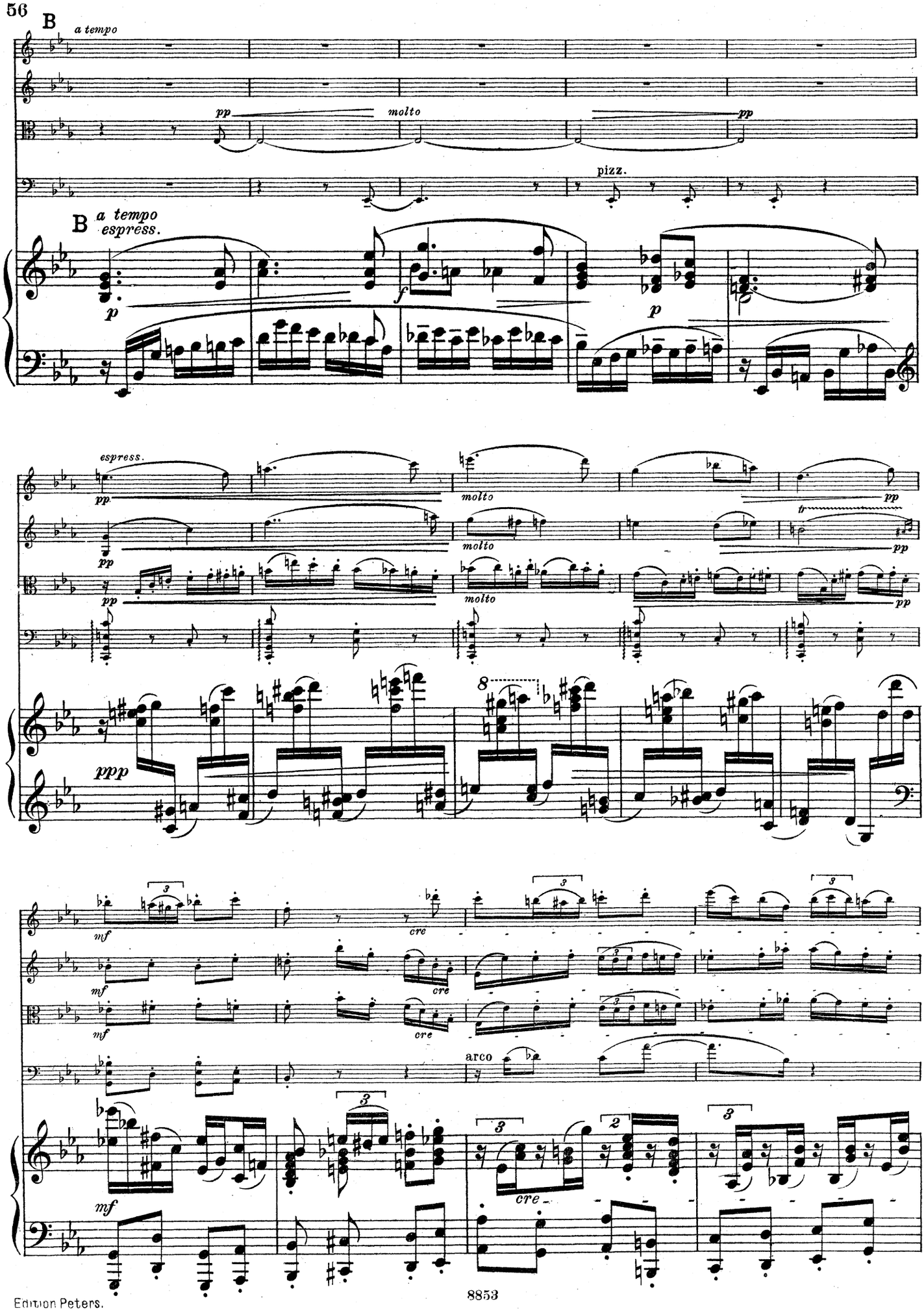
B
a tempo
pp
molto
pp
pizz.
B
a tempo
espress.
p
f
p
espress.
pp
molto
pp
pp
molto
pp
molto
pp
ppp
8
mf
cre
mf
cre
mf
cre
arco
mf
cre

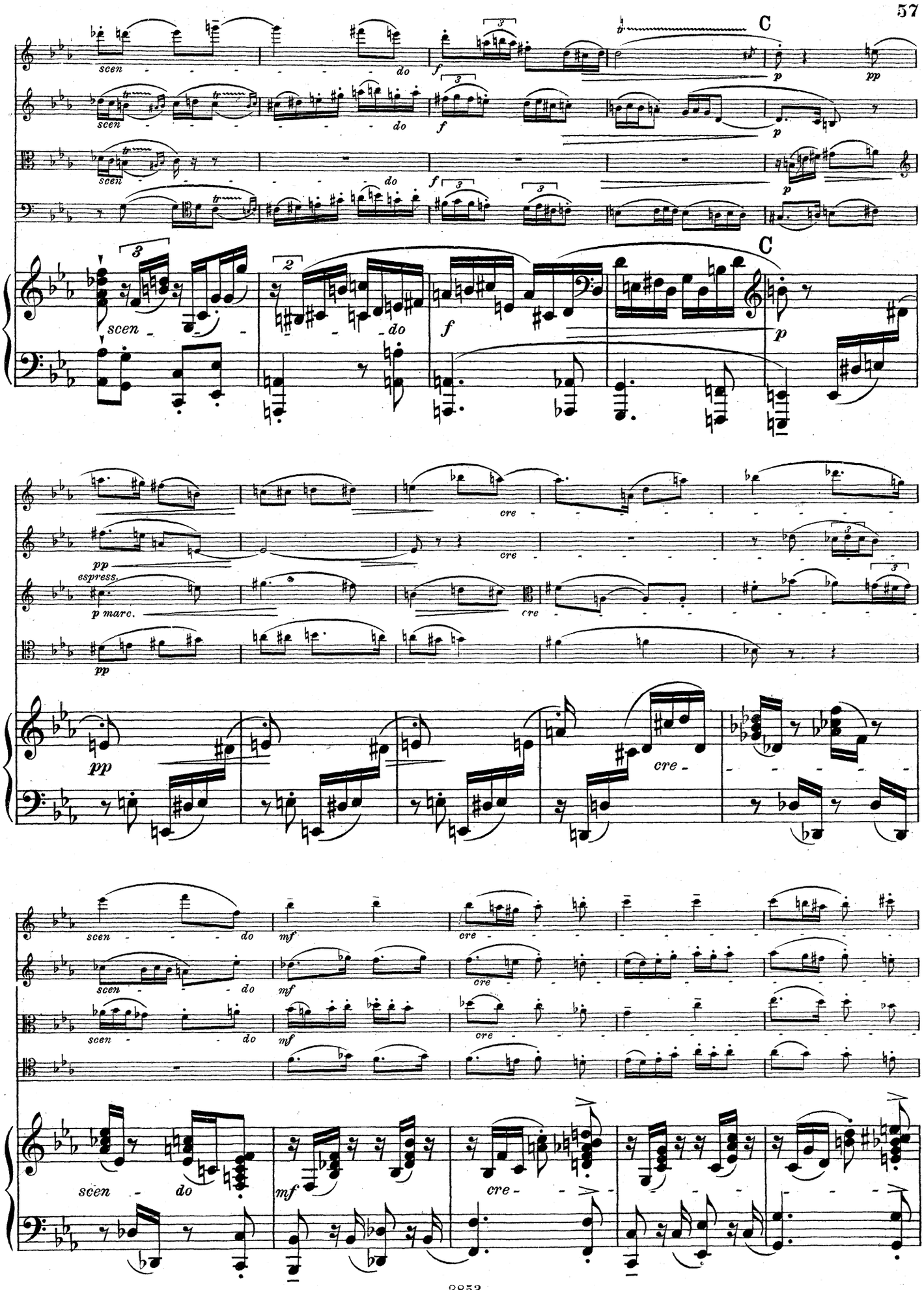
C
scen
do
f
p
pp
C
scen
do
f
p
espress.
p marc.
pp
cre
mf

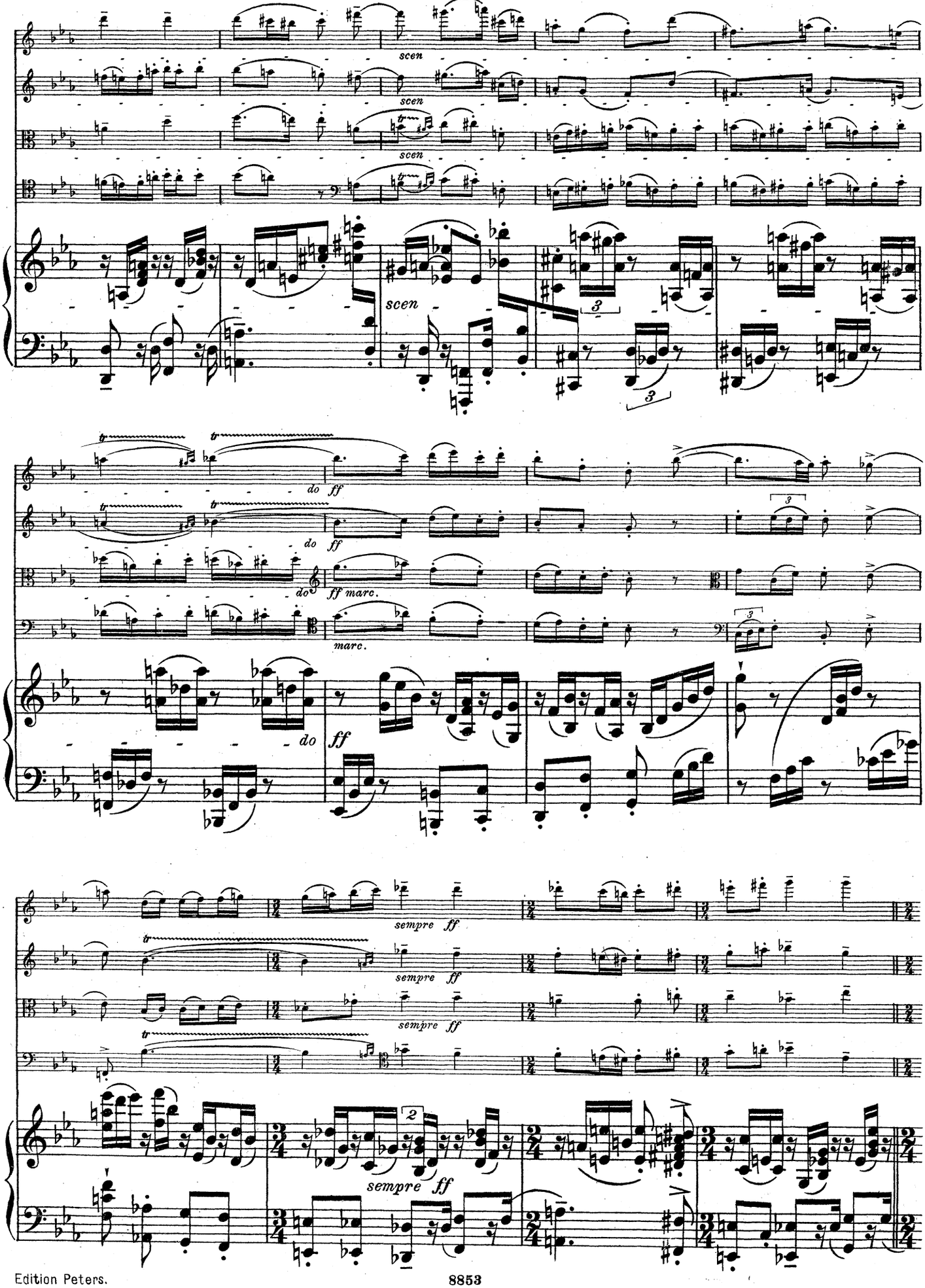
scen
scen
scen
scen
do
ff
do
ff
do
ff
do
ff marc.
marc.
sempre ff
sempre ff
sempre ff
sempre ff

D

sf sf sf sf sf sf mf mf mf

D

sf mf

cre cre cre cre scen scen scen scen

cre scen

do fff fff fff fff

do fff

Ped.

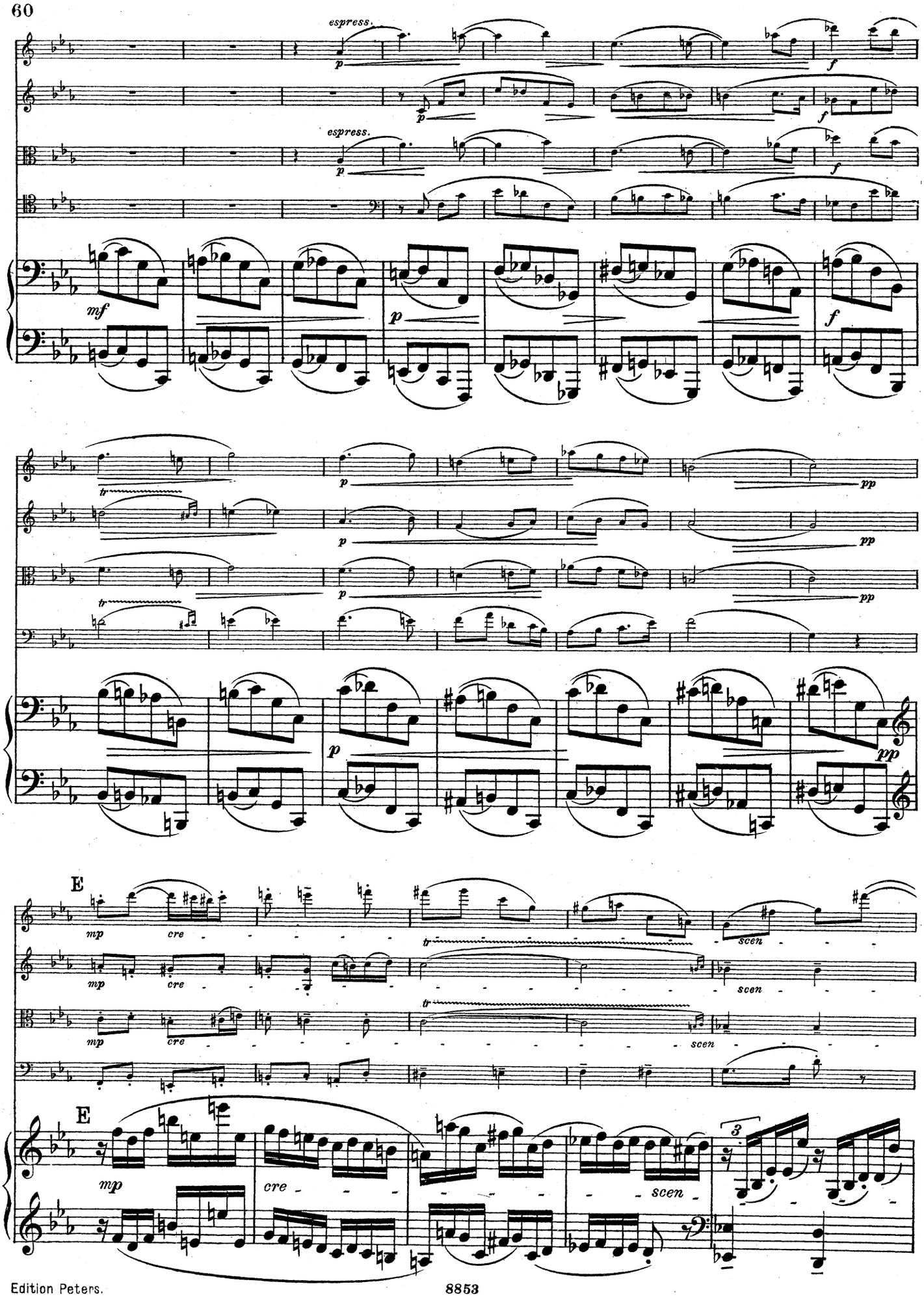
espress.
p
f
espress.
p
f
mf
p
f
tr
p
pp
tr
p
pp
p
pp
E
mp
cre
tr
scen
mp
cre
scen
tr
mp
cre
scen
E
mp
cre
scen
3

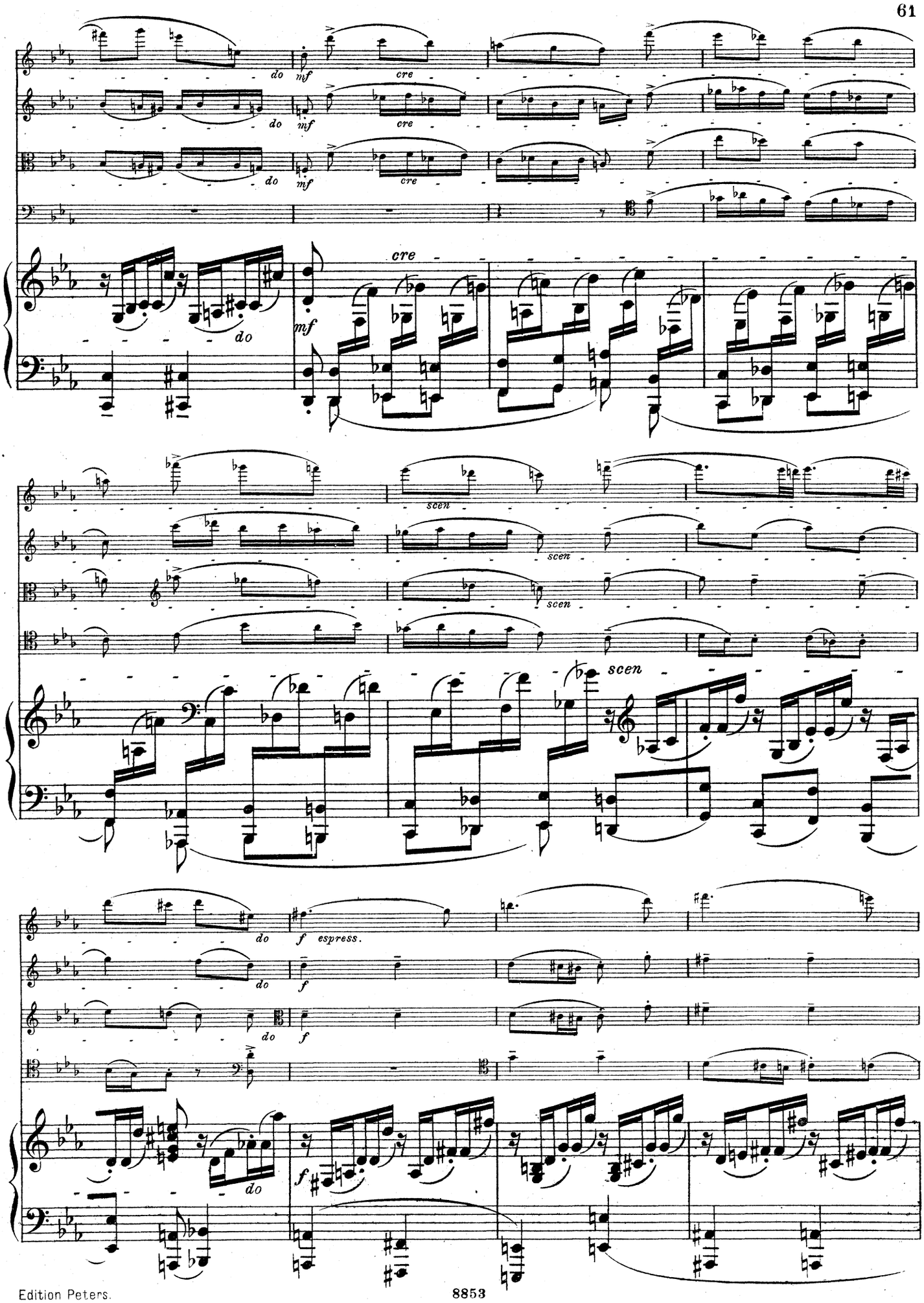
do
mf
cre
do
mf
cre
do
mf
cre
do
mf
cre
scen
scen
scen
scen
do
f espress.
do
f
do
f
do
f
do

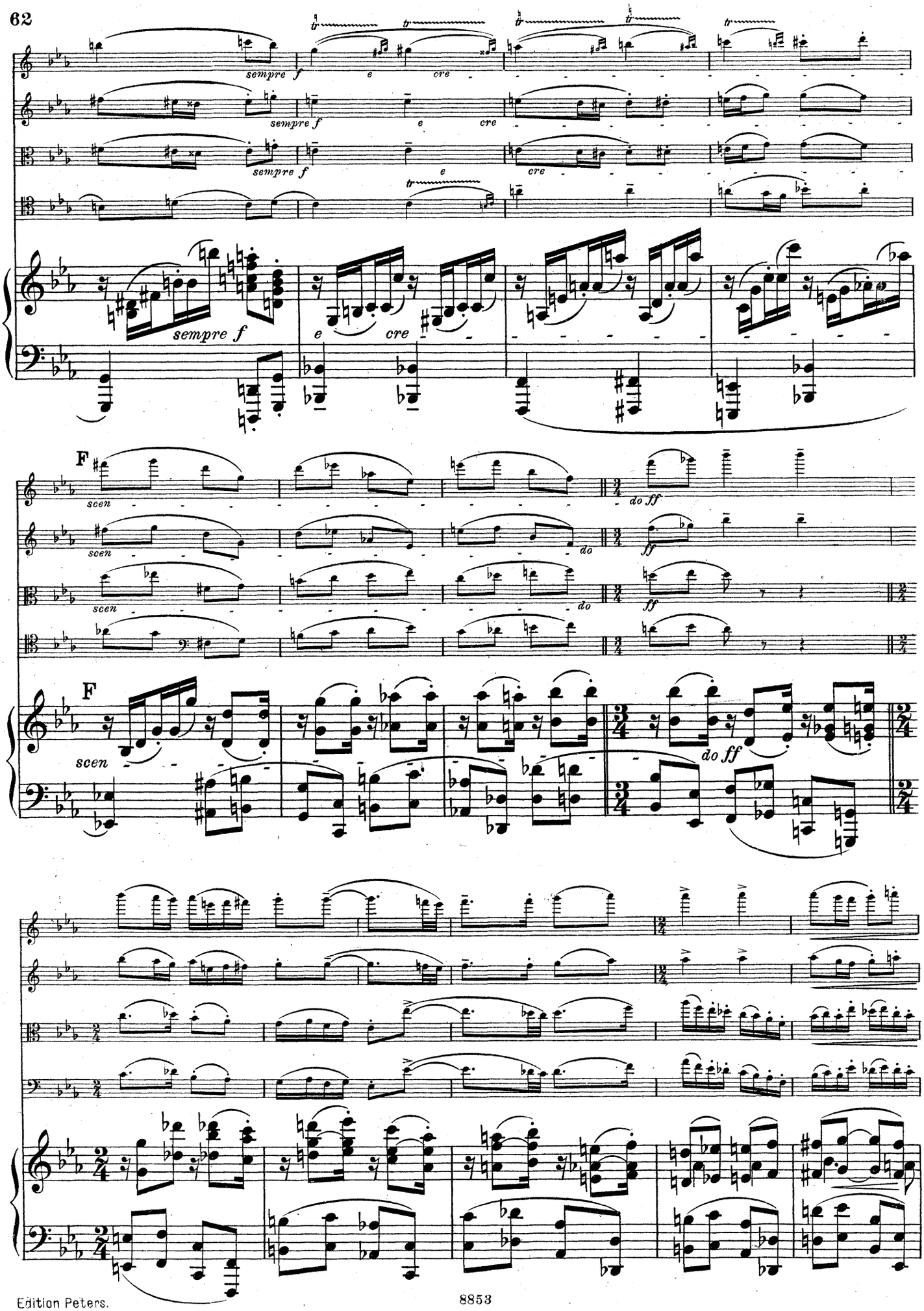
sempre f
e
cre
F
scen
do ff
do
ff

ffz ffz ffz f cre f cre f cresc.

scen do ff scen do ff sf marc. marc. ff

f ff ff ff ff

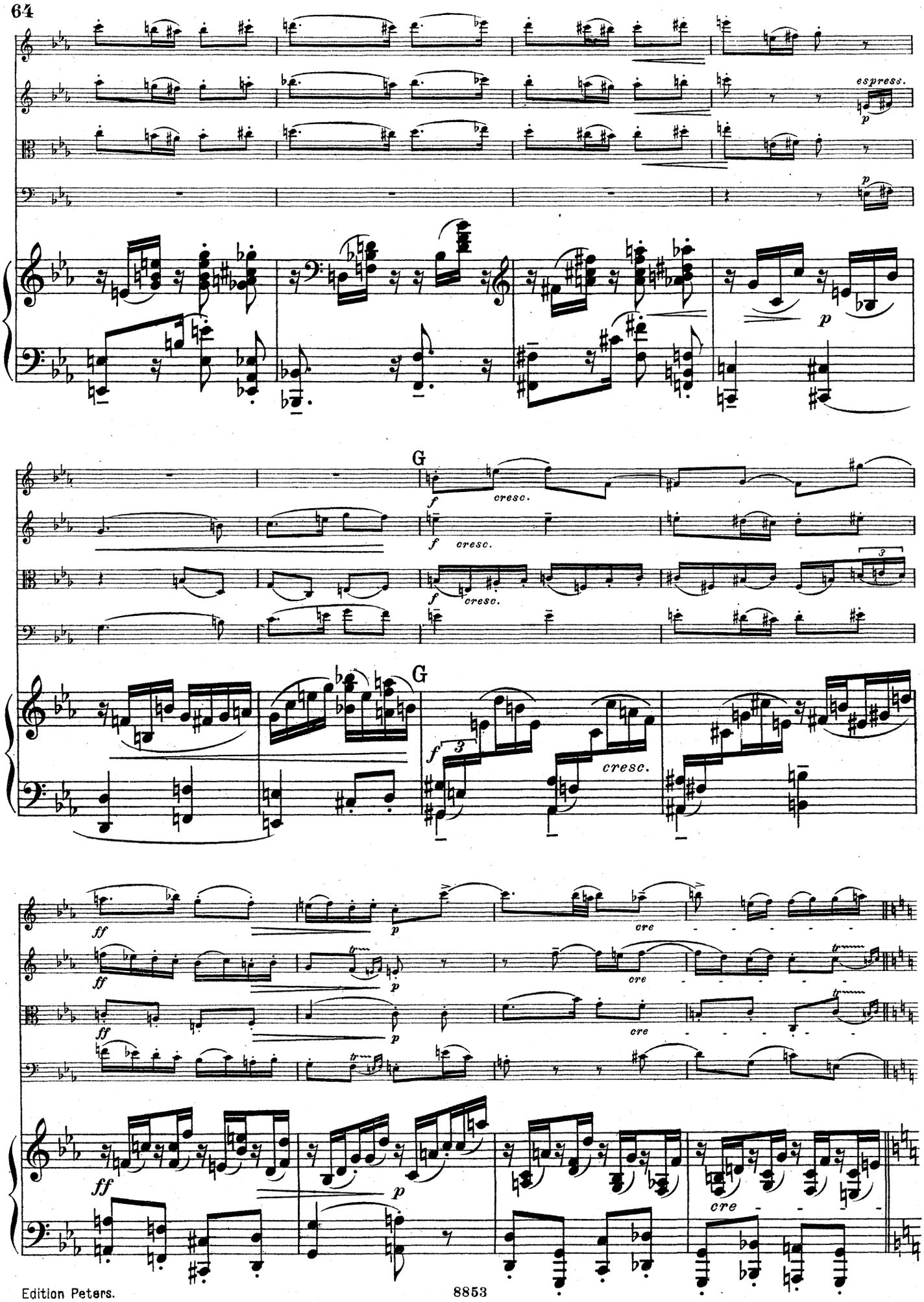
espress.
p
G
f
cresc.
3
ff
cre

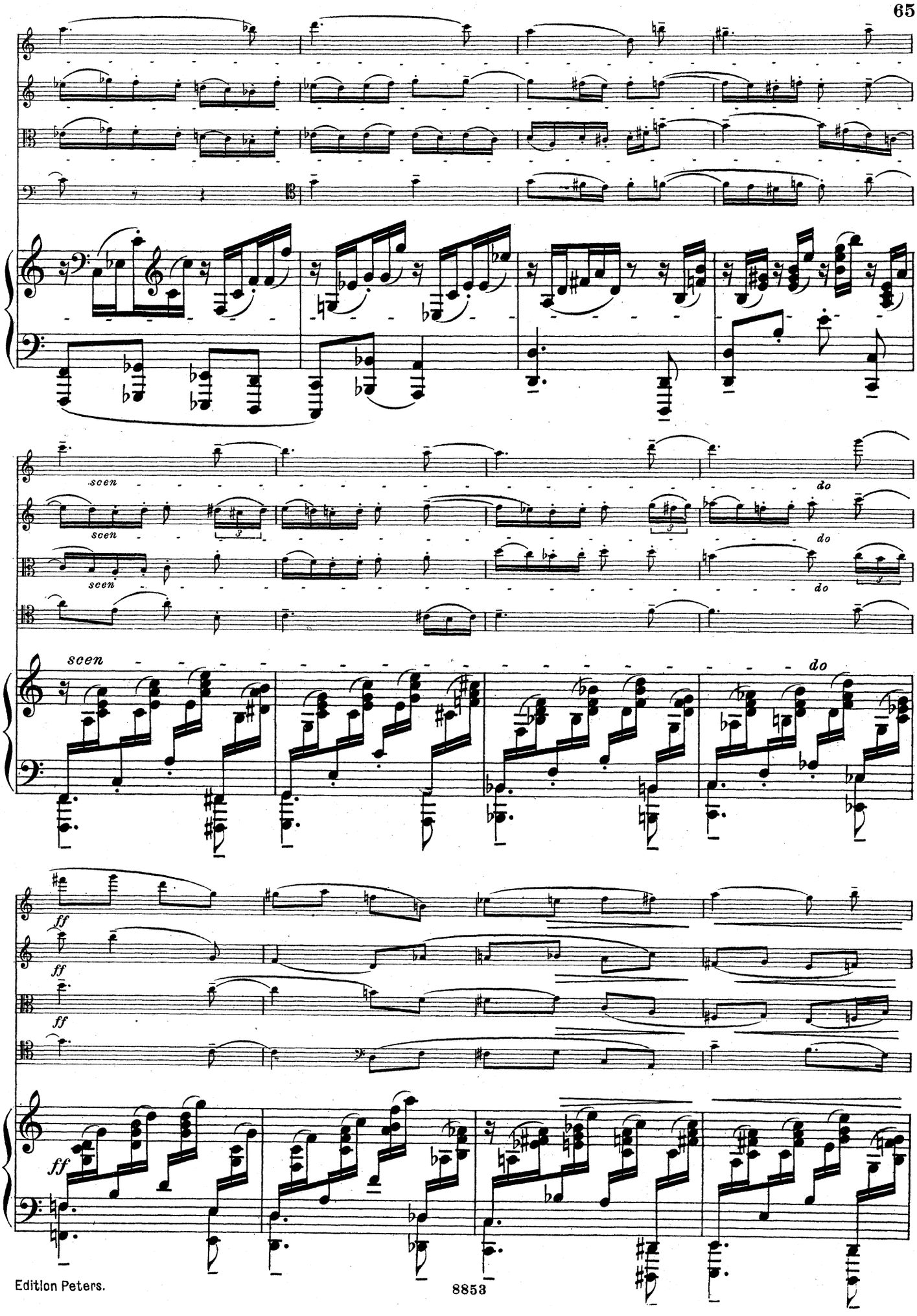
scen
scen
scen
scen
do
do
do
do
ff
ff
ff
ff

poco rit. a tempo espress.

ff p ff p ff mp espress.

poco rit. a tempo

ff p

espress.

f p f p

espress.

f f di - mi - nu -

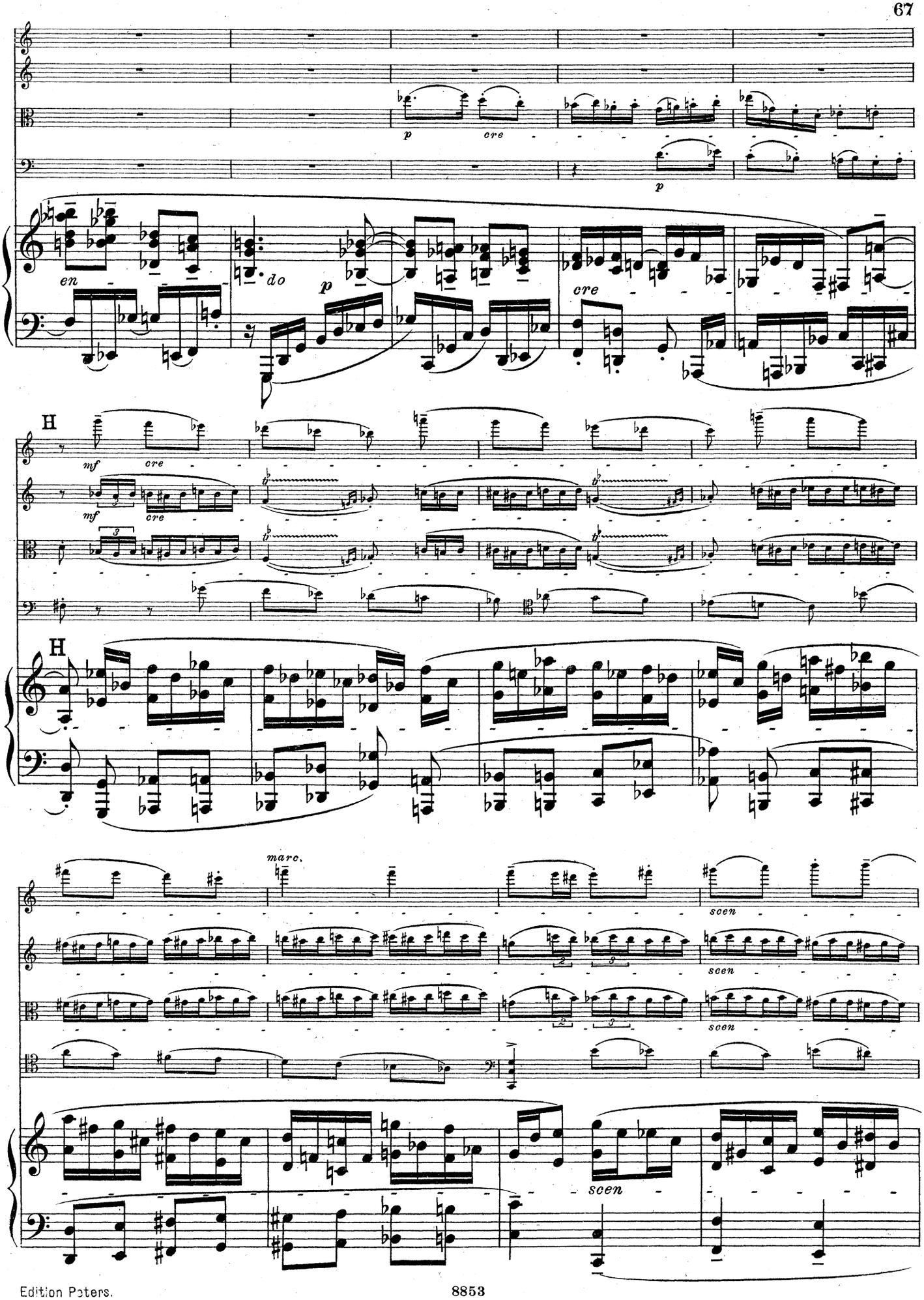
p
cre
p
en
do
p
cre
H
mf
cre
mf
cre
H
marc.
scen
scen
scen
scen

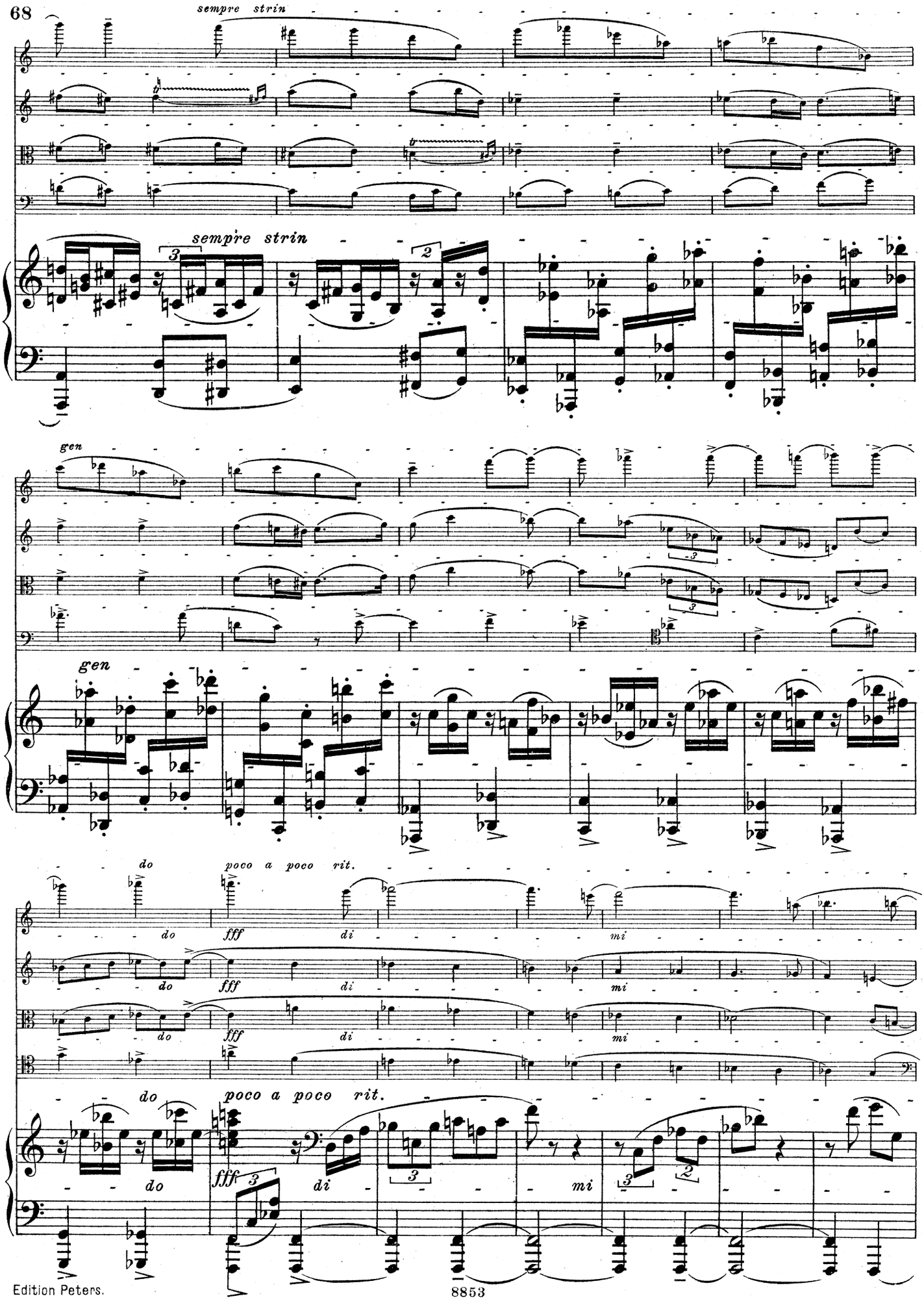
sempre strin
sempre strin
gen
gen
do
poco a poco rit.
do
fff
di
mi
do
fff
di
mi
do
poco a poco rit.
do
fff
di
mi

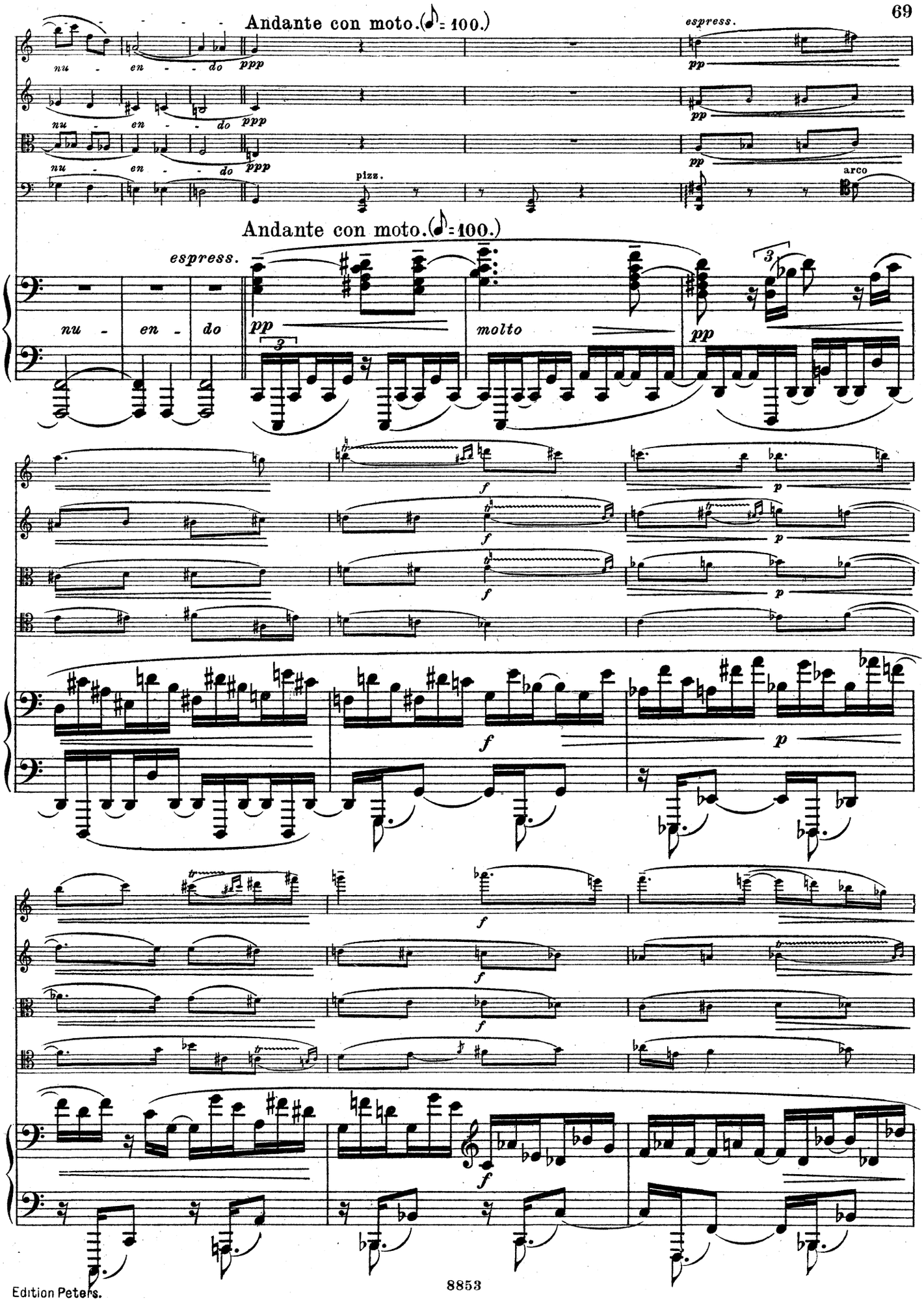
Andante con moto. (♪ = 100.)
nu - en - do
ppp
espress.
pp
pizz.
arco
Andante con moto. (♪ = 100.)
espress.
nu - en - do
pp
molto
f
p

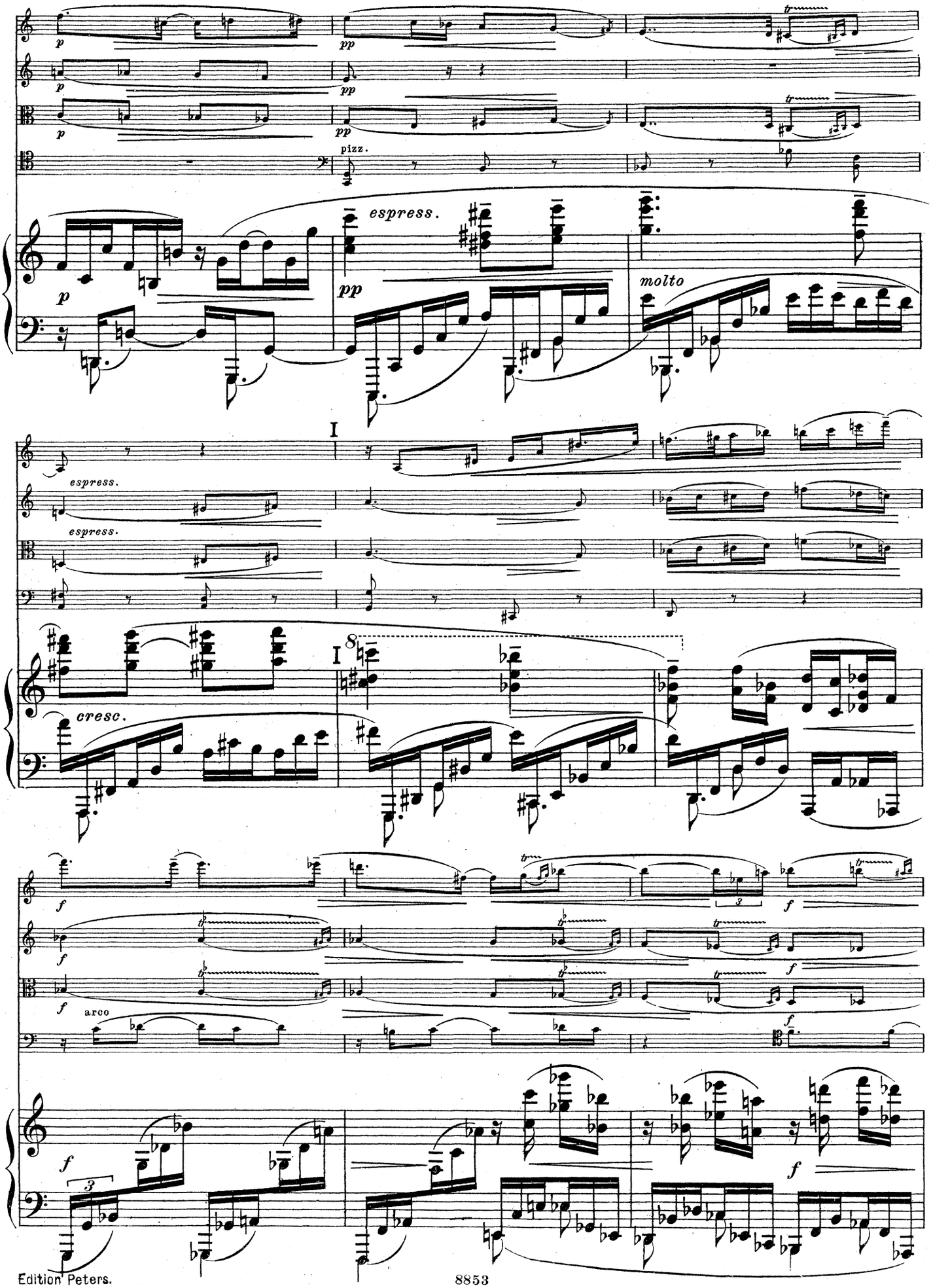
p
pp
pizz.
espress.
molto
I
espress.
espress.
cresc.
8
I
f
arco
3

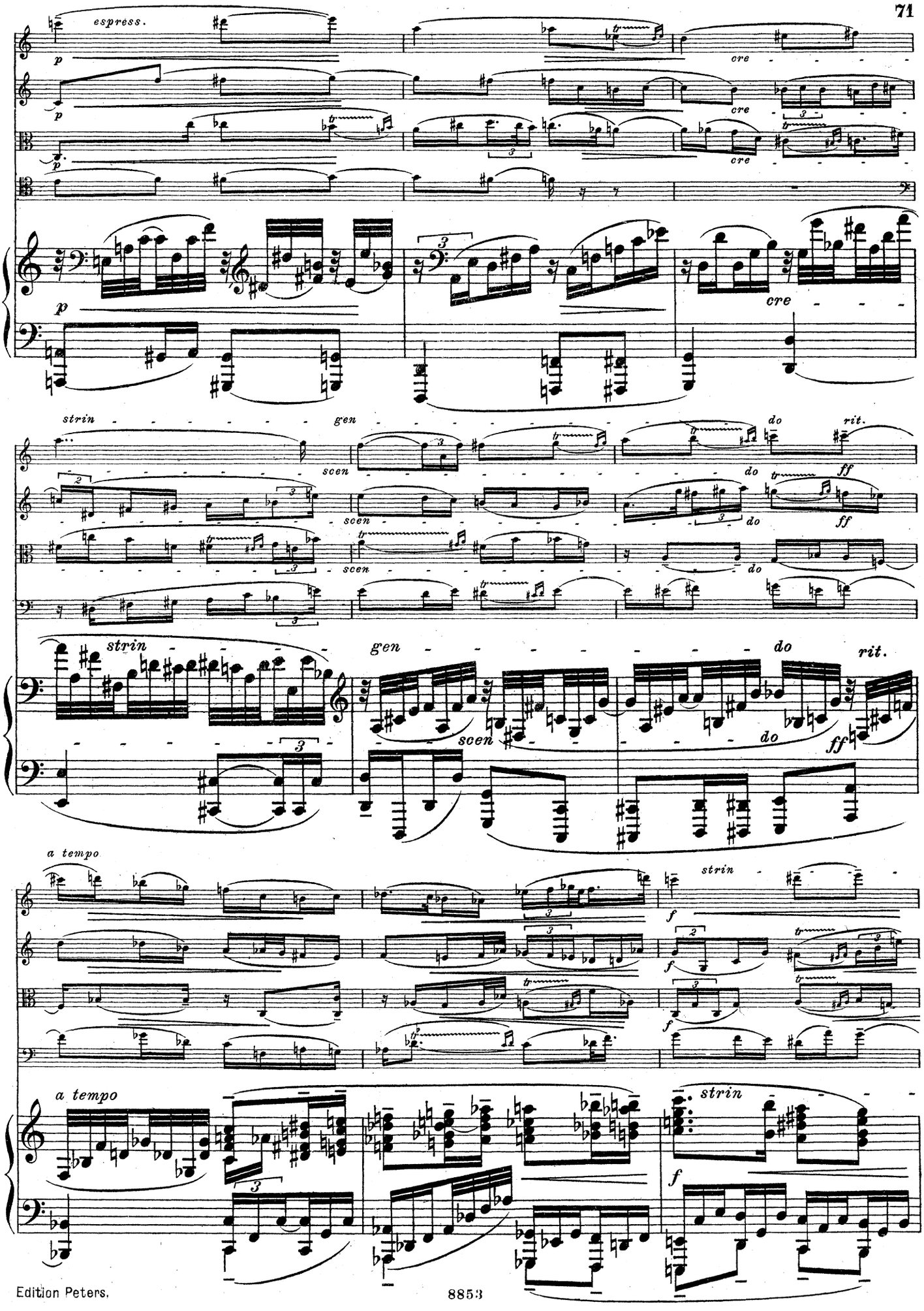
espress.
p
cre
strin
gen
scen
do
rit.
ff
a tempo
f

gen - - - - - - - - - - - - - - - - - - do rit. - - - - - - - - -

ff ff ff ff ff ff

gen do rit.

ff ff

a tempo

mf mf mf mf

cre - - scen - - - - do ff marcatissimo

cre - - - scen - - - do ff marcatissimo

cre - - - - scen - - - do ff marcatissimo

pizz. arco

a tempo

marc. mf cre - - - scen do ff marc.

rit. ppp ppp ppp

rit. diminuendo ppp

Aufführungsrecht vorbehalten.



# Quintett.

Con moto ed agitato.

VIOLINO I.

Max Reger, Op. 64.

f più f ff ff rit. sempre ff

a tempo

A

f agitato e cre - scen - do ff ff

mf cre - - - - - - scen - - - - - - do ff molto espress.

mf f sempre poco a

poco cre - - scen - - - do ff non dim.

B

f agitato poco a poco cre - - - - scen - - - - - - do

ff fff p f espress. ff

molto espress.

f cre - - - scen - - - - do fff

espr. espr.

p meno p f p poco rit.

C

a tempo

mp

f p molto espress. molto molto pp

tranquillo ed espress.

# VIOLINO I.

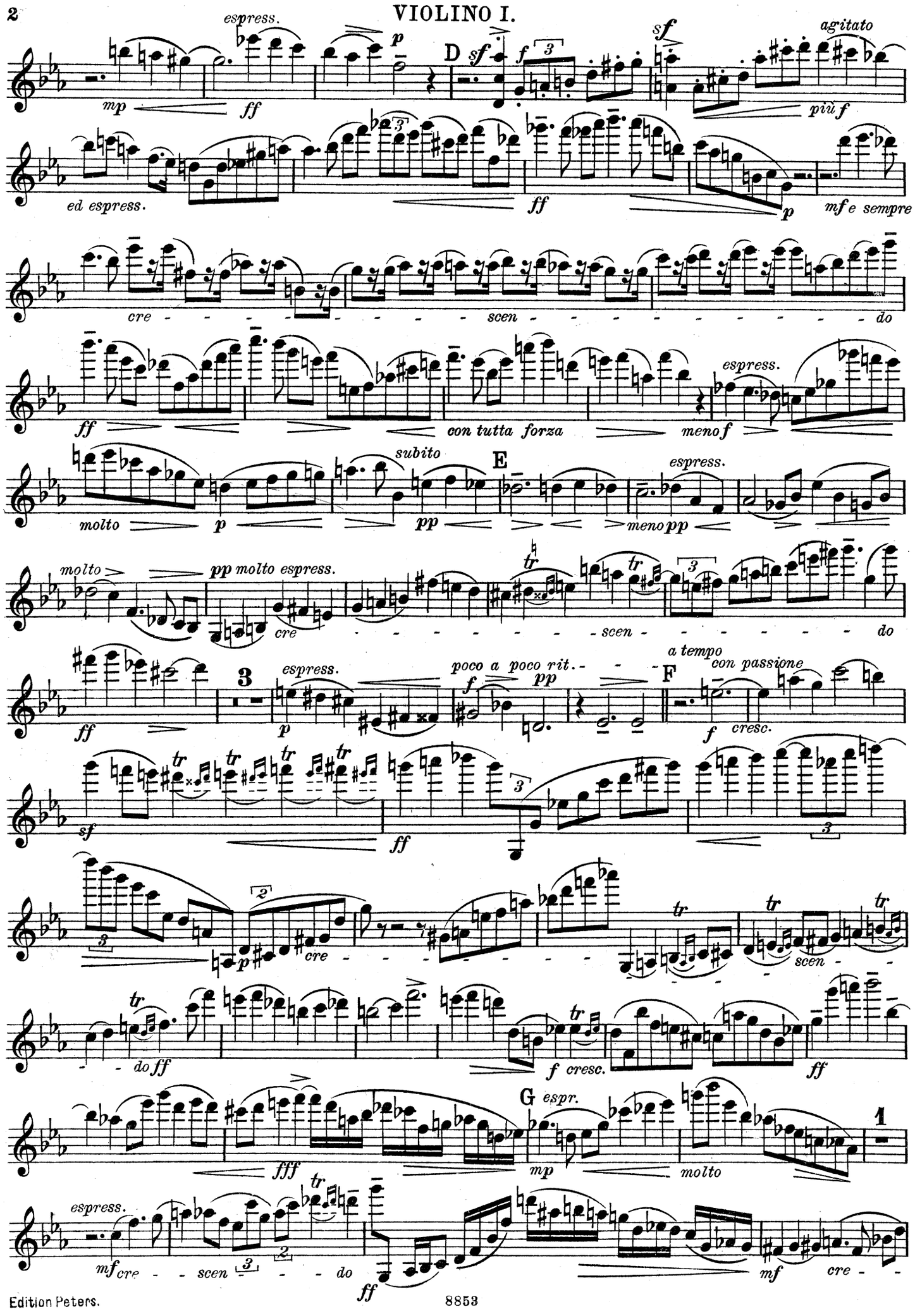
espress.
mp
ff
p
D
sf
f
sf
agitato
più f
ed espress.
ff
p
mf e sempre
cre - - - - - - - - - - scen - - - - - - - - - - do
ff
con tutta forza
meno f
espress.
molto
p
subito
pp
E
meno pp
espress.
molto
pp molto espress.
cre
scen - - - - - - - - do
ff
espress.
p
poco a poco rit.
f
pp
a tempo
con passione
F
f
cresc.
sf
ff
p
cre - - - - - - - - - - scen - -
- - do ff
f cresc.
ff
fff
G espr.
mp
molto
espress.
mf cre - - scen - - - do
ff
mf
cre - -

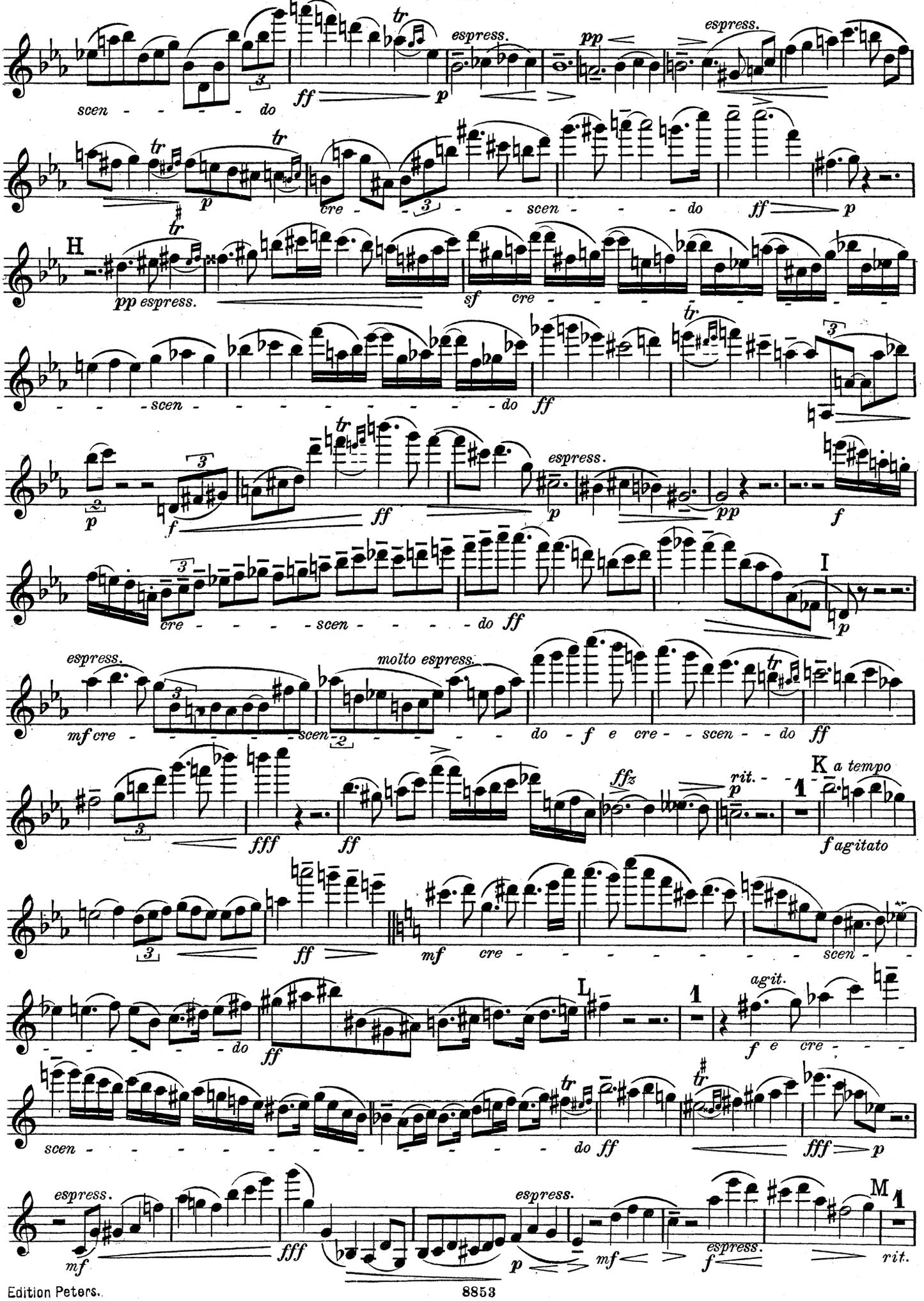
scen - - - - do
ff p
espress.
pp
espress.
p
cre - - scen - - do
ff p
H
pp espress.
sf cre - - - - - - -
- - - scen - - - - - - - - do
ff
p
f
ff
espress.
p
pp
f
cre - - - scen - - - - do ff
p
I
espress.
mf cre - - - - - scen - - - - do - f e cre - - scen - - do ff
molto espress.
fff
ff
ffz
rit. - - -
p
1
K a tempo
f agitato
ff
mf cre - - - - - - - - scen - -
- - - - - do
ff
L
1
agit.
f e cre - -
scen - - - - - - - - - - - - do ff
fff p
espress.
mf
fff
espress.
p
mf
espress.
f
M
1
rit.

# VIOLINO I.

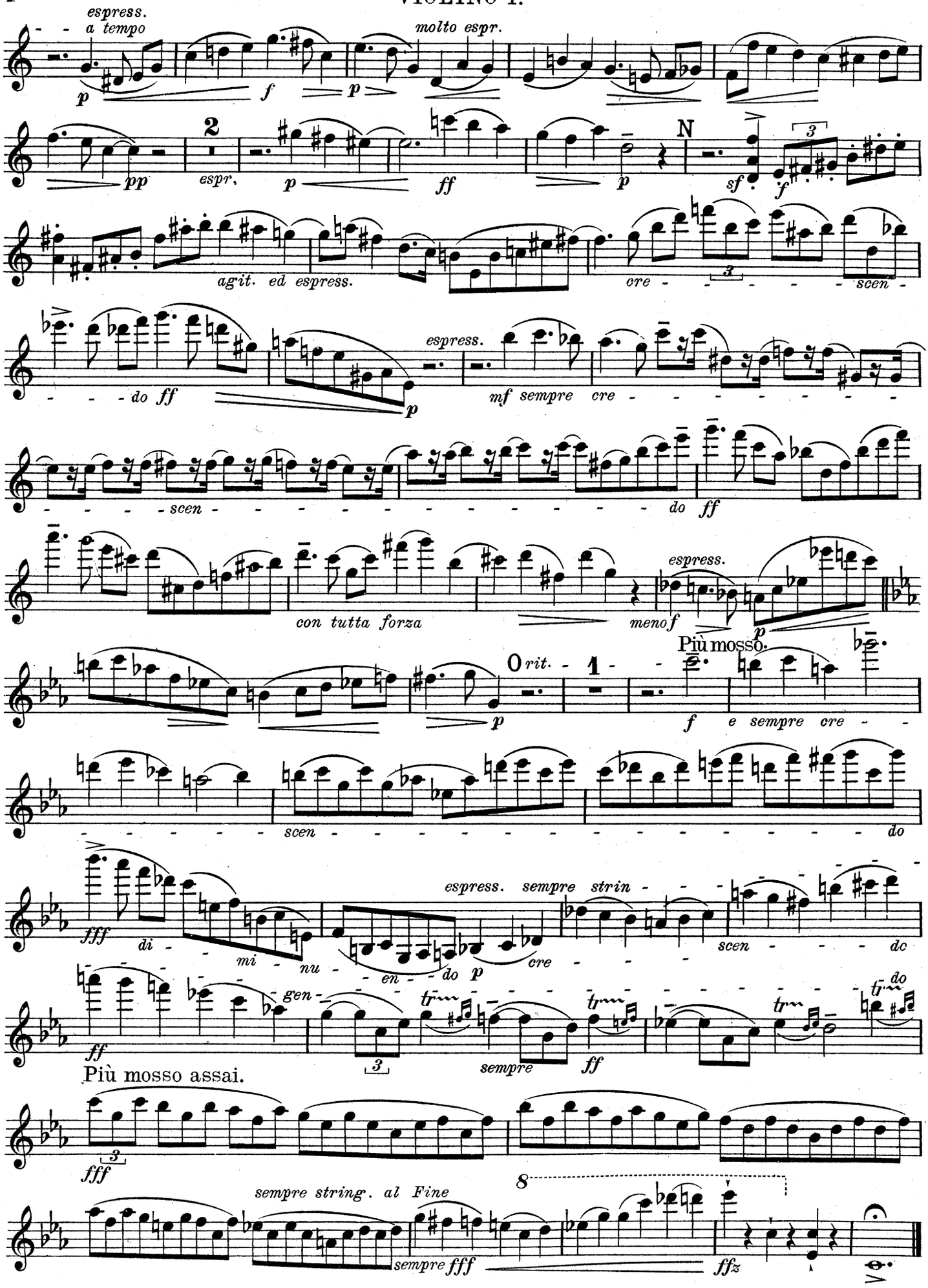
espress.
a tempo
molto espr.
espr.
agit. ed espress.
cre - - - - - - scen -
do ff
espress.
mf sempre cre - - - - - - - -
- - - - scen - - - - - - - - - - - - - do ff
con tutta forza
espress.
meno f
Più mosso.
O rit.
1
f e sempre cre - -
scen - - - - - - - - - - - - - - - do
fff di - - mi - nu - - en - - do p
espress. sempre strin - - - - - - - - - - - - - - -

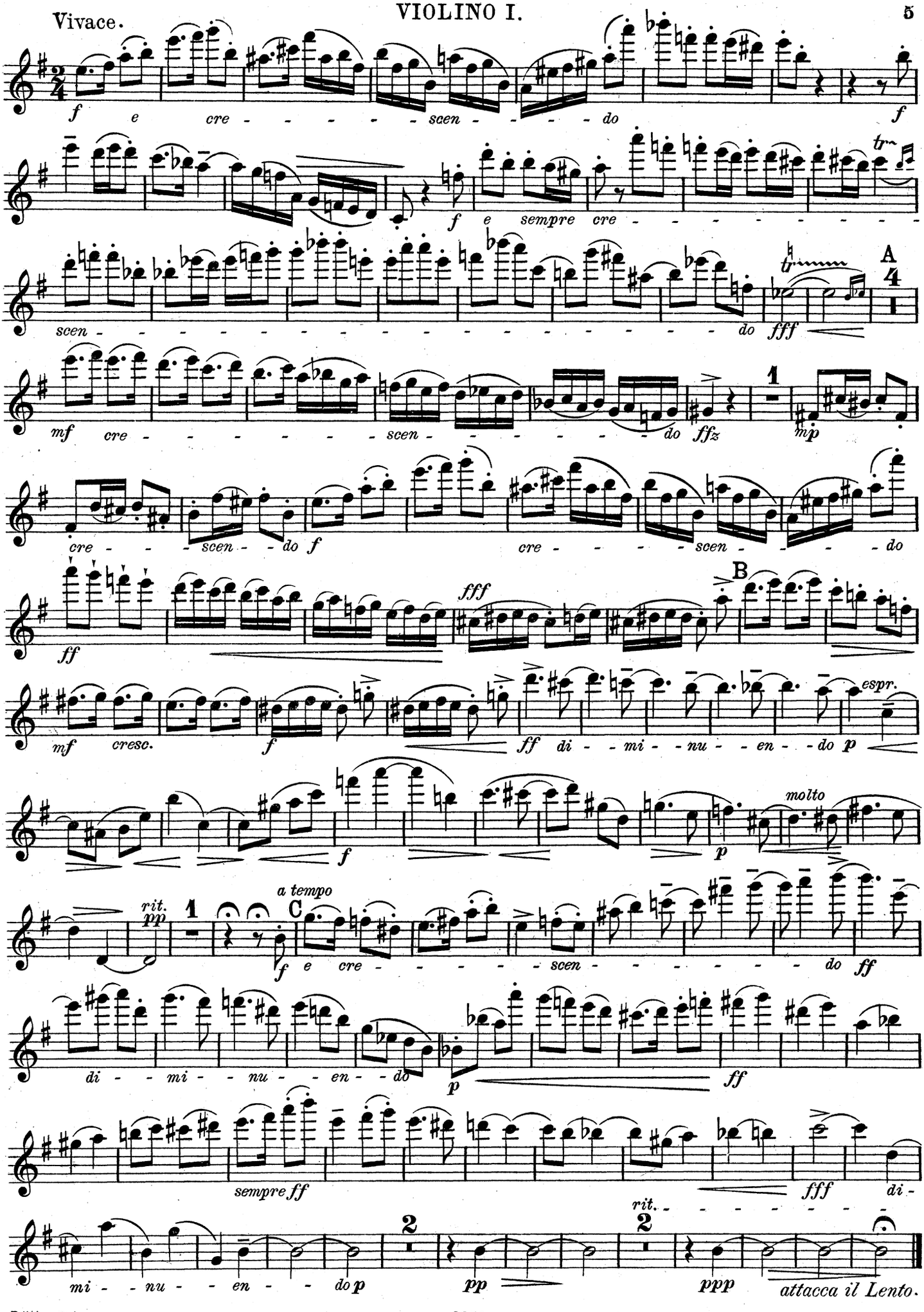
Vivace.
f e cre - - - - - - scen - - - - do
f
f e sempre cre - - - - - - - - - - -
scen - - - - - - - - - - - - - - - - - - do
fff
A
4
mf cre - - - - - - scen - - - - - - do
ffz
1
mp
cre - - - scen - - do
f
cre - - - - scen - - - do
ff
fff
B
mf
cresc.
f
ff di - - mi - - nu - - en - - do
espr.
p
f
p
molto
rit.
pp
1
a tempo
C
f e cre - - - - - - scen - - - - - - do
ff
di - - mi - - nu - - en - - do
p
ff
sempre ff
fff
di -
rit.
2
2
mi - - nu - - en - - do
p
pp
ppp
attacca il Lento.

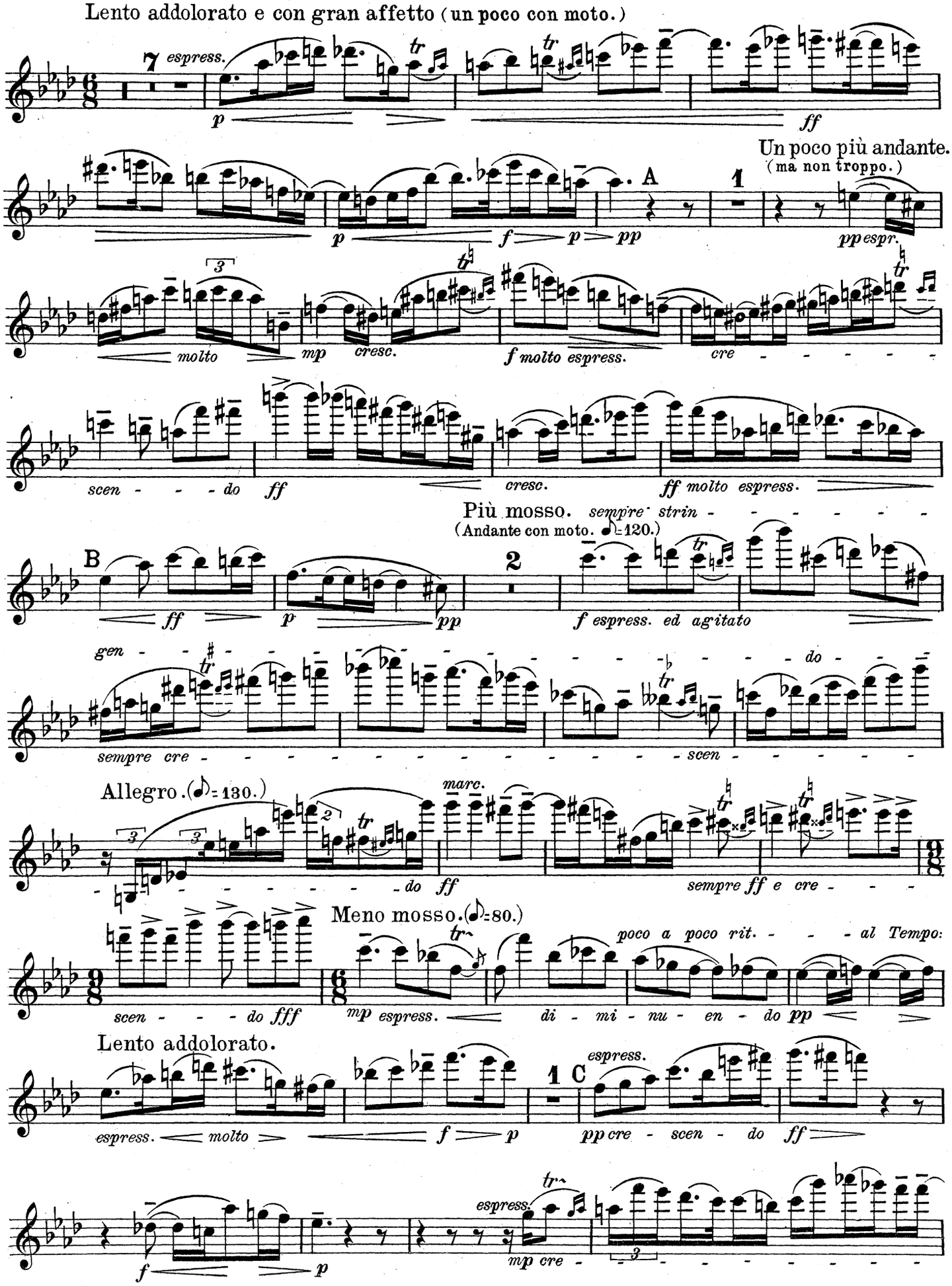
Lento addolorato e con gran affetto (un poco con moto.)
7
espress.
p
ff
Un poco più andante.
(ma non troppo.)
A
1
p
f
p
pp
pp espr.
molto
mp
cresc.
f molto espress.
cre - - - - - -
scen - - - do
ff
cresc.
ff molto espress.
Più mosso.
(Andante con moto. ♪=120.)
sempre strin - - - - - - -
B
ff
p
pp
2
f espress. ed agitato
gen - - - - - - - - - - - - - - - - - - do - - -
sempre cre - - - - - - - - - - - - - - - scen - - - - -
Allegro. (♪=130.)
marc.
- - - - - - - - do
ff
sempre ff e cre - - -
Meno mosso. (♪=80.)
poco a poco rit. - - - al Tempo:
scen - - - do fff
mp espress.
di - mi - nu - en - do pp
Lento addolorato.
espress.
molto
f
p
1
C
espress.
pp cre - scen - do
ff
f
p
espress.
mp cre -

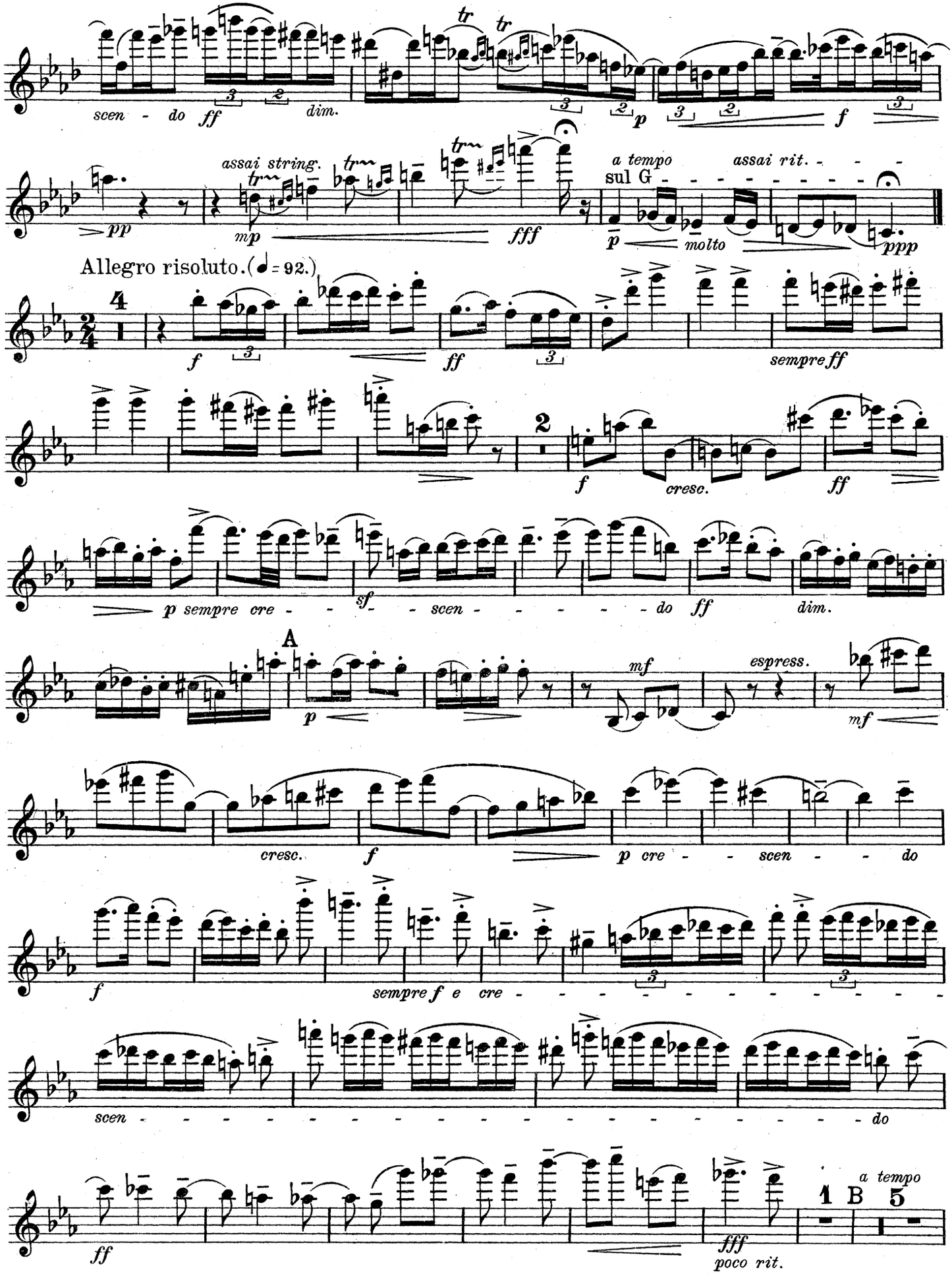
scen - do
ff
dim.
p
f
pp
assai string.
mp
fff
a tempo
sul G
assai rit.
p
molto
ppp
Allegro risoluto. (♩= 92.)
f
ff
sempre ff
f
cresc.
ff
p sempre cre - - - sf - - scen - - - - - do
ff
dim.
A
p
mf
espress.
mf
cresc.
f
p cre - - scen - - do
f
sempre f e cre - - - - - - - - - - - -
scen - - - - - - - - - - - - - - - - - - - - do
ff
fff
poco rit.
a tempo
B

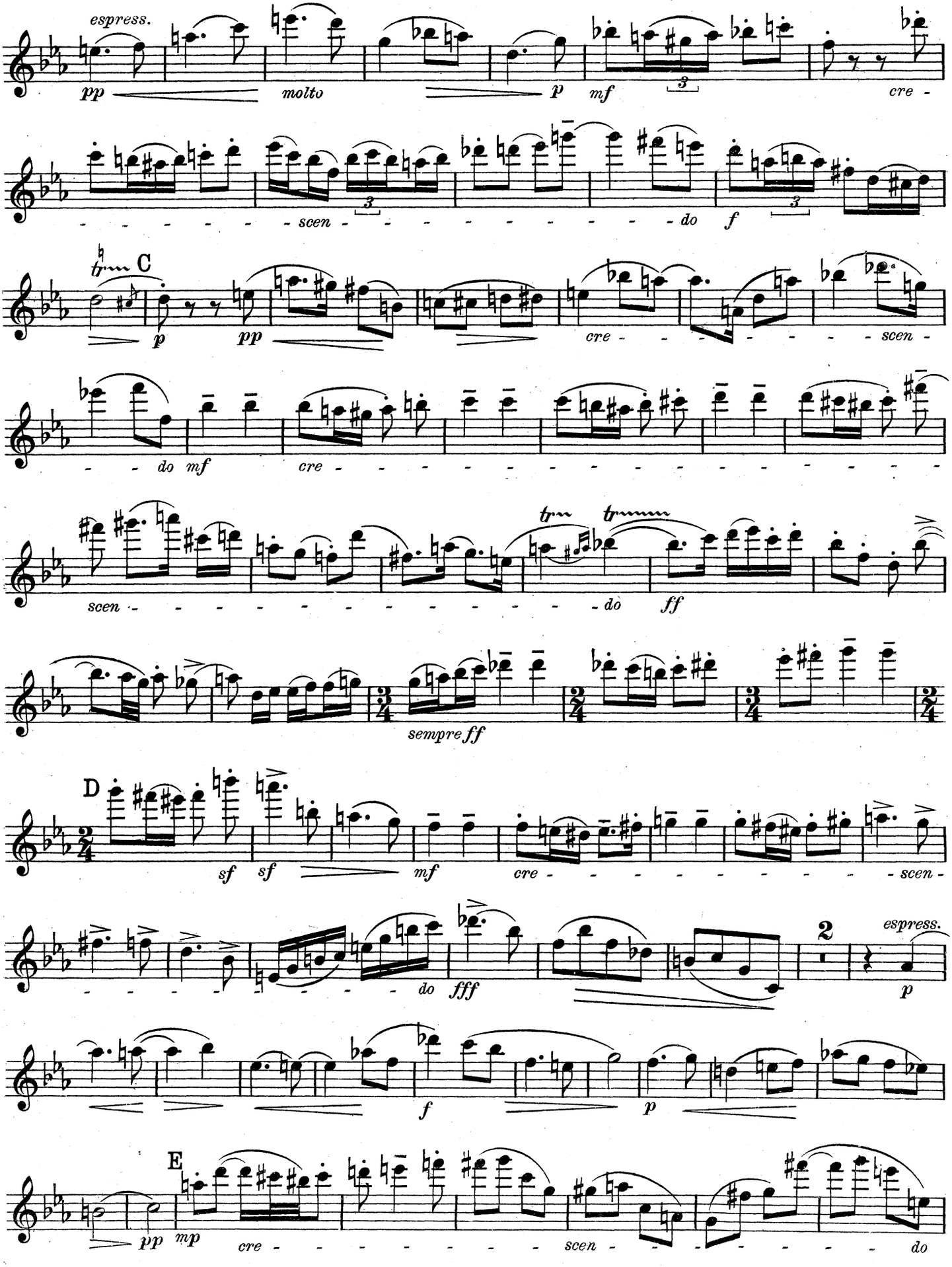
espress.
pp
molto
p
mf
cre -
scen -
do
f
C
p
pp
cre -
scen -
do
mf
cre -
scen -
do
ff
sempre ff
D
sf
sf
mf
cre -
scen -
do
fff
2
espress.
p
f
p
E
pp
mp
cre -
scen -
do

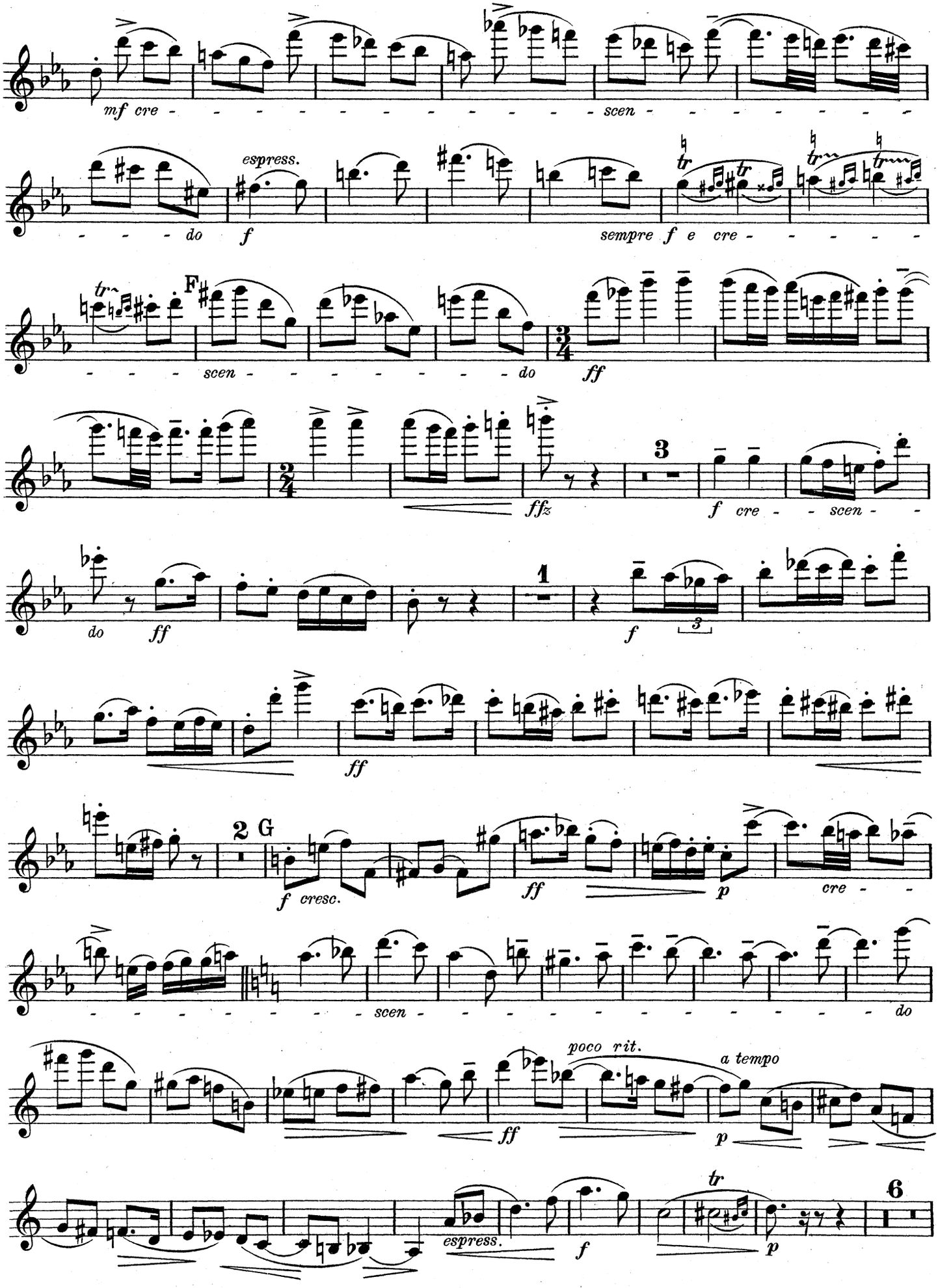
mf cre - - - - - - - - - - - - scen - - - - - - - - - do
espress.
f
sempre f e cre - - - - - -
F
scen - - - - - - - - do
ff
ffz
f cre - - scen - -
do
ff
1
f
3
ff
2 G
f cresc.
ff
p
cre - -
- - - - - - - - scen - - - - - - - - - - - do
poco rit.
a tempo
ff
p
espress.
f
p
6

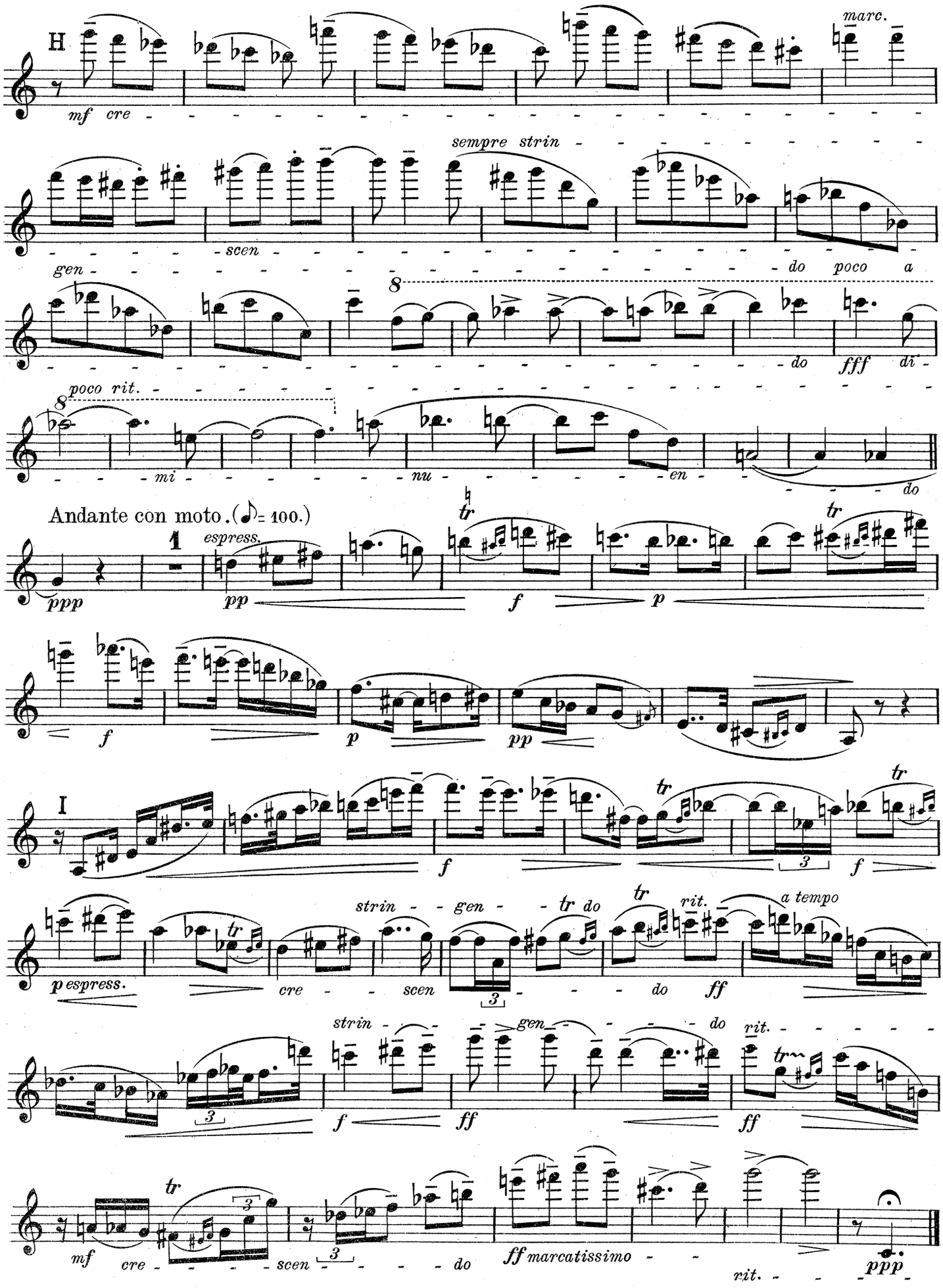
H
mf cre - - -

Aufführungsrecht vorbehalten.

# Quintett.

## VIOLINO II.

Max Reger, Op. 64.

Con moto ed agitato.

1 f più f f

ff tr ff

sempre rit. A a tempo

sempre ff p pp f agitato e cre - scen - do ff

ff cre - - scen - do

ff mf

f e sempre cre - - - scen - - - - do ff B non dim.

espress. mf poco a poco cre - - - - - - - - - - -

scen - - - - - - - do ff

fff 1 espress. ed agitato f ff

f cre - - scen - - - do fff p

p mp f p poco rit. C 1 a tempo 1 1

# VIOLINO II.

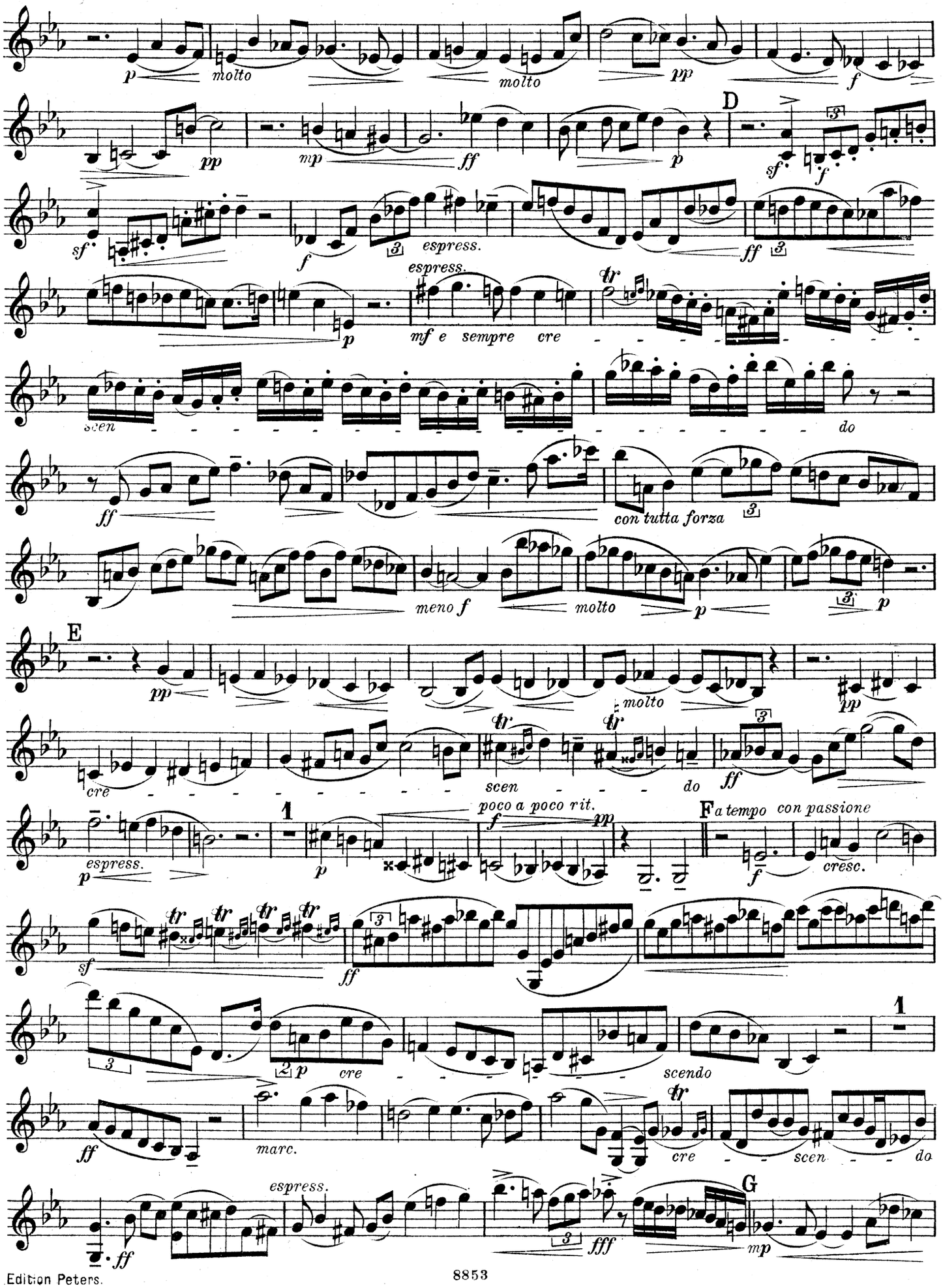
p
molto
molto
pp
f
pp
mp
ff
p
D
sf
f
sf
f
espress.
espress.
ff
p
mf e sempre cre
scen
do
ff
con tutta forza
meno f
molto
p
p
E
pp
molto
pp
cre
scen
do
ff
espress.
p
poco a poco rit.
f
pp
F a tempo con passione
f
cresc.
sf
ff
p cre
scendo
ff
marc.
cre
scen
do
espress.
ff
fff
G
mp

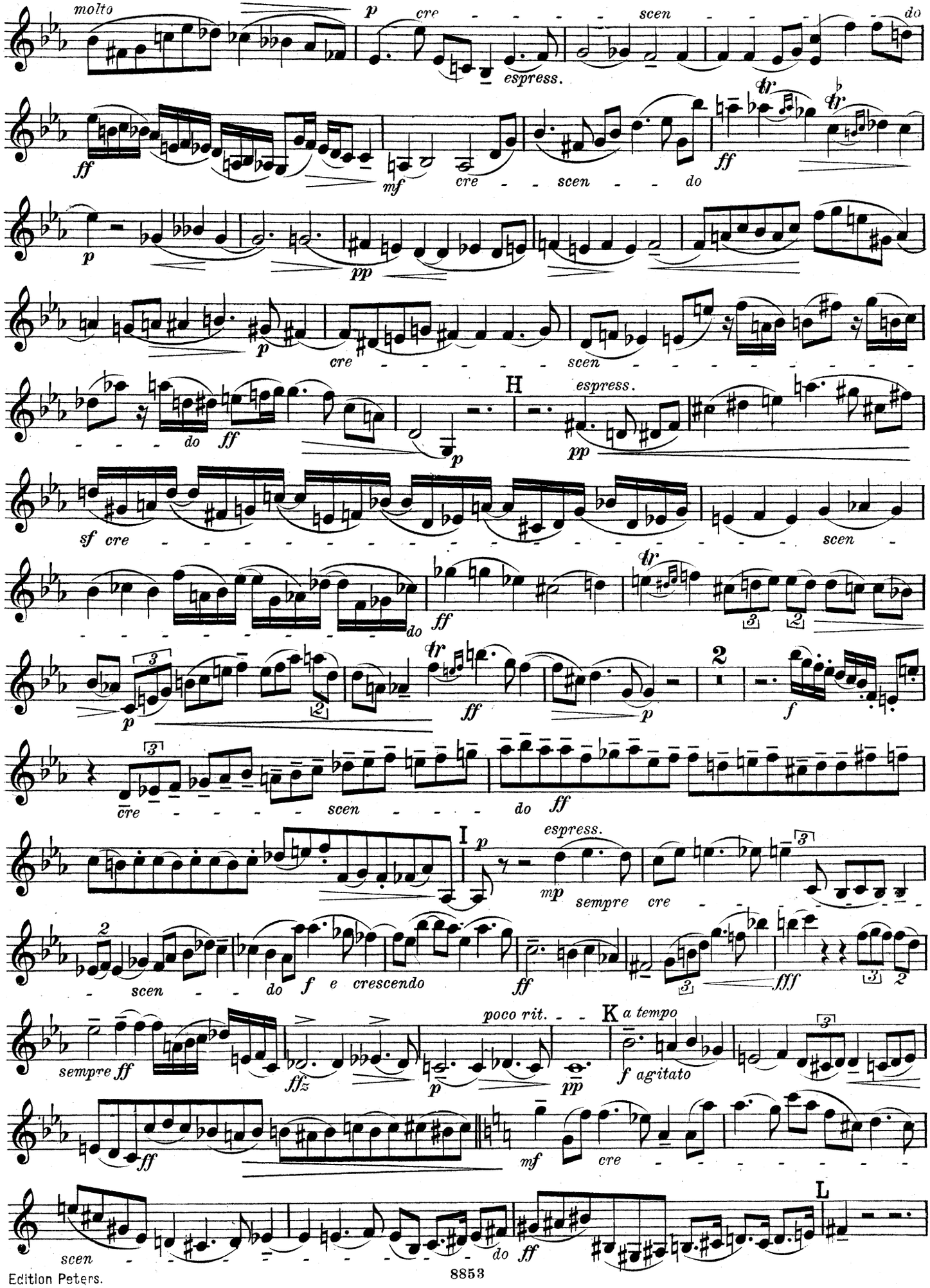
molto
p
cre - - - - - scen - - - - do
espress.
ff
mf
cre - - scen - - do
ff
p
pp
p
cre - - - - - - scen - - - - - - - - -
- - - do
ff
p
H
espress.
pp
sf cre - - - - - - - - - - - - - - - - scen -
- - - - - - - - - do
ff
p
ff
p
2
f
cre - - - - scen - - - - do ff
I
p
espress.
mp
sempre cre - -
- scen - - do f e crescendo
ff
fff
sempre ff
ffz
poco rit.
p
pp
K
a tempo
f agitato
ff
mf
cre - - - - - - -
scen - - - - - - - - - do ff
L

# VIOLINO II.

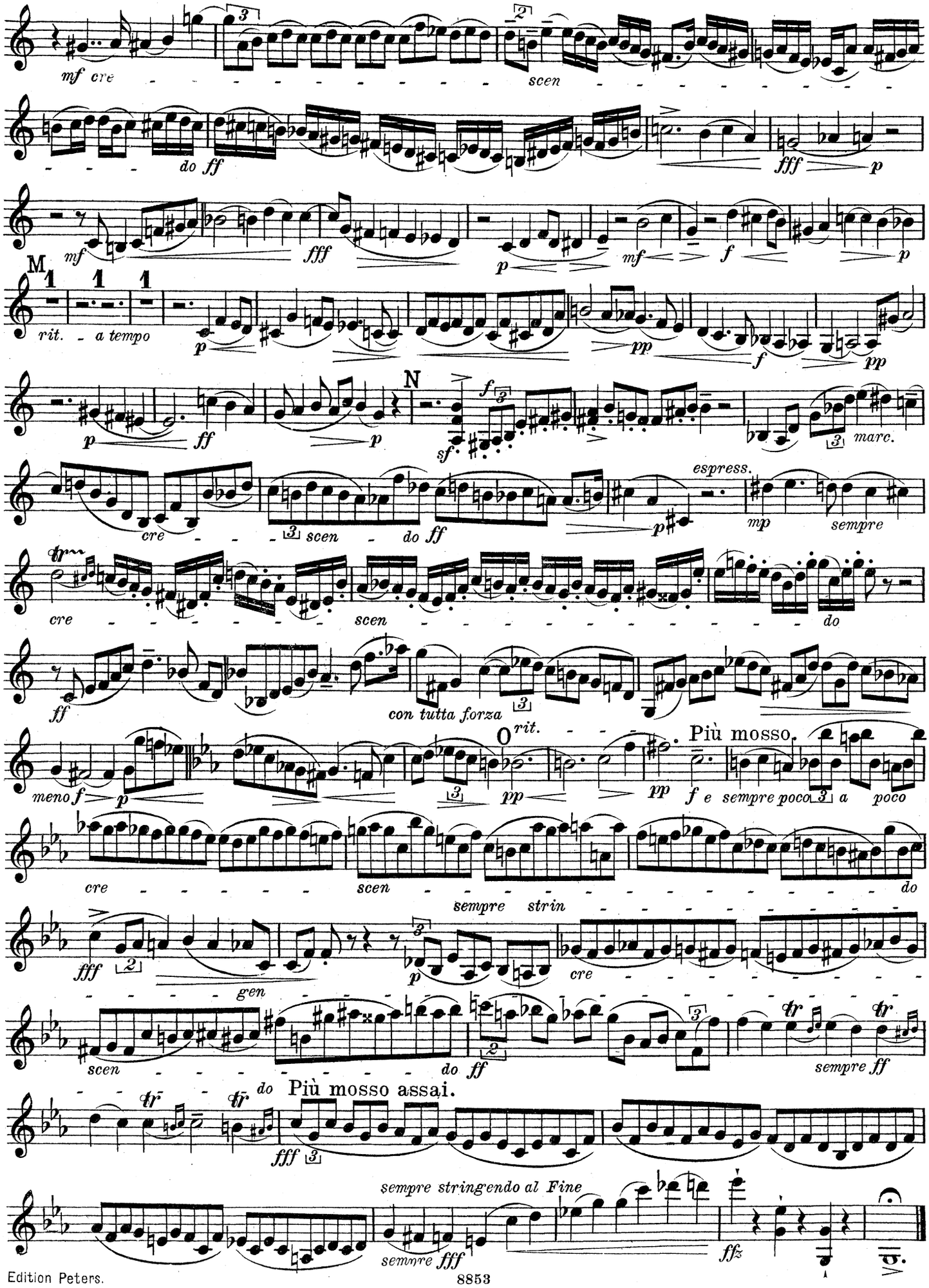
mf cre
scen
do ff
fff
p
mf
fff
p
mf
f
p
M
rit.
a tempo
p
pp
f
pp
p
ff
p
N
f
sf
marc.
espress.
cre
scen
do ff
p
mp
sempre
cre
scen
do
ff
con tutta forza
meno f
p
O
rit.
pp
pp
Più mosso.
f e sempre poco a poco
cre
scen
sempre strin
do
fff
gen
p
cre
scen
do ff
sempre ff
do
Più mosso assai.
fff
sempre stringendo al Fine
sempre fff
ffz

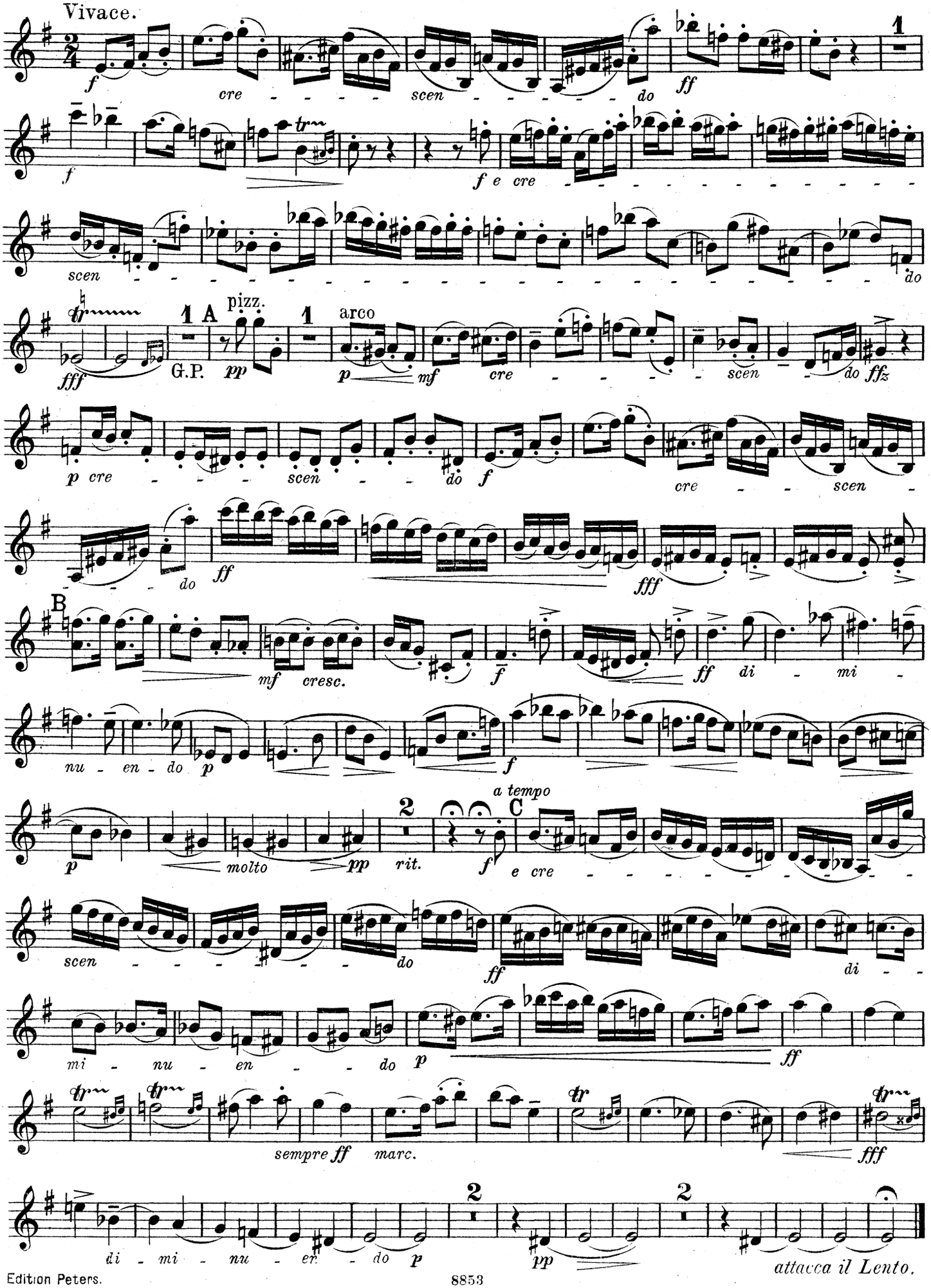
Vivace.
f
cre - - - - scen - - - - - - do
ff
1
f
f e cre - - - - - - - - - - - - -
scen - - - - - - - - - - - - - - - - - - - - - do
fff
1 A
G.P.
pp
pizz.
1
arco
p
mf
cre - - - - scen - - do
ffz
p cre - - - scen - - do
f
cre - - scen -
- - - do
ff
fff
B
mf
cresc.
f
ff
di - mi -
nu - en - do
p
f
a tempo
2
C
p
molto
pp
rit.
f
e cre - - - - - - - - -
scen - - - - - - do
ff
di - -
mi - nu - en - - do
p
ff
sempre ff
marc.
fff
di - mi - nu - en - do
p
2
pp
2
attacca il Lento.

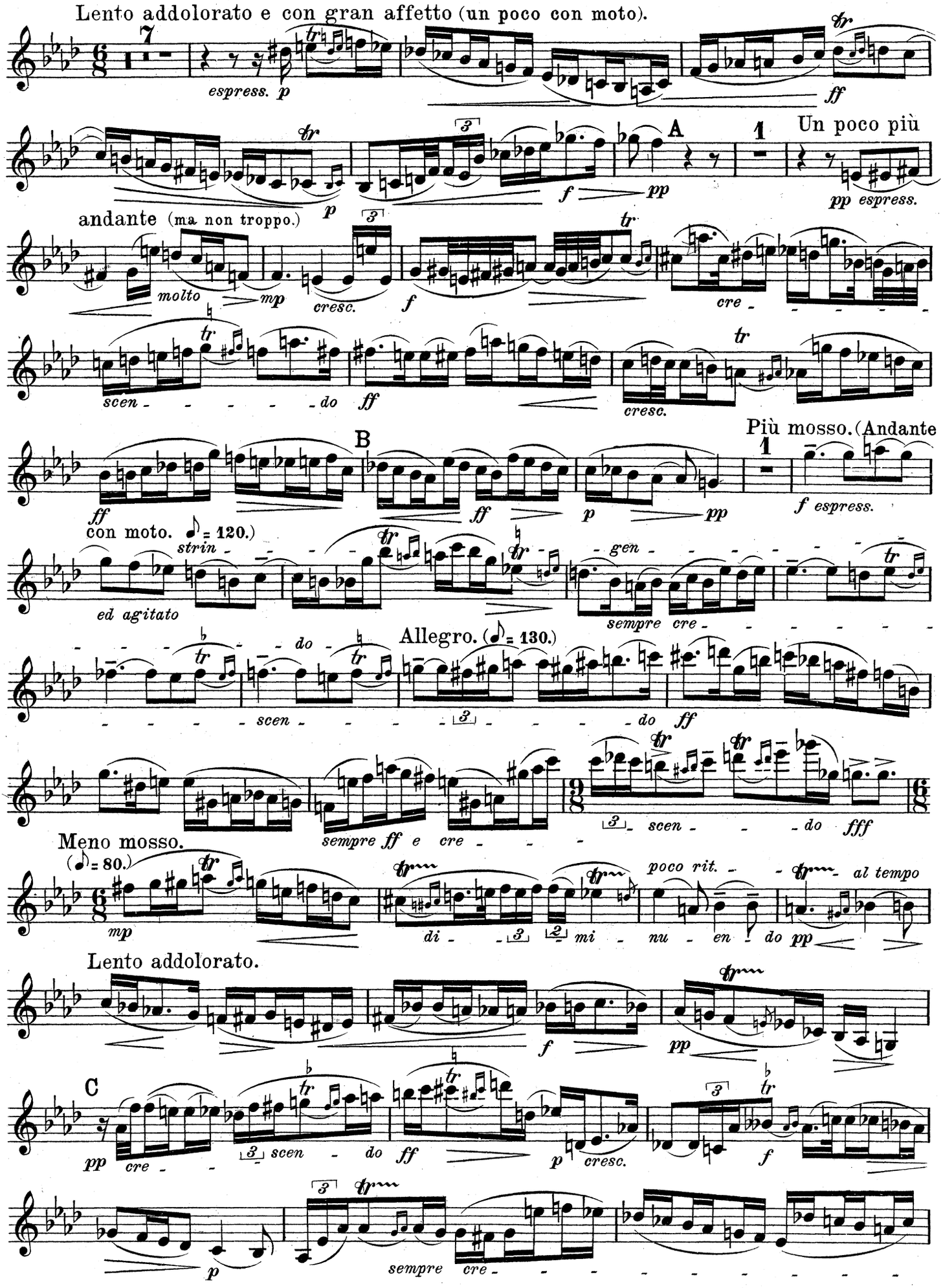
Lento addolorato e con gran affetto (un poco con moto).
espress. p
ff
A
f
pp
Un poco più
pp espress.
andante (ma non troppo.)
molto
mp
cresc.
f
cre - - - - - -
scen - - - - - do
ff
cresc.
B
ff
ff
p
pp
Più mosso. (Andante
f espress.
con moto. ♪ = 120.)
strin - - - - - - - - gen - - - - - - - -
ed agitato
sempre cre - - - - - - - -
- - - - - do - - - - - -
Allegro. (♪ = 130.)
- - - - - scen - - - - - do
ff
sempre ff e cre - - -
scen - - - do
fff
Meno mosso.
(♪ = 80.)
mp
di - - mi - nu - en - do
poco rit. - - - al tempo
pp
Lento addolorato.
f
pp
C
pp
cre - -
scen - do
ff
p
cresc.
f
p
sempre cre - - - - - - - - - -

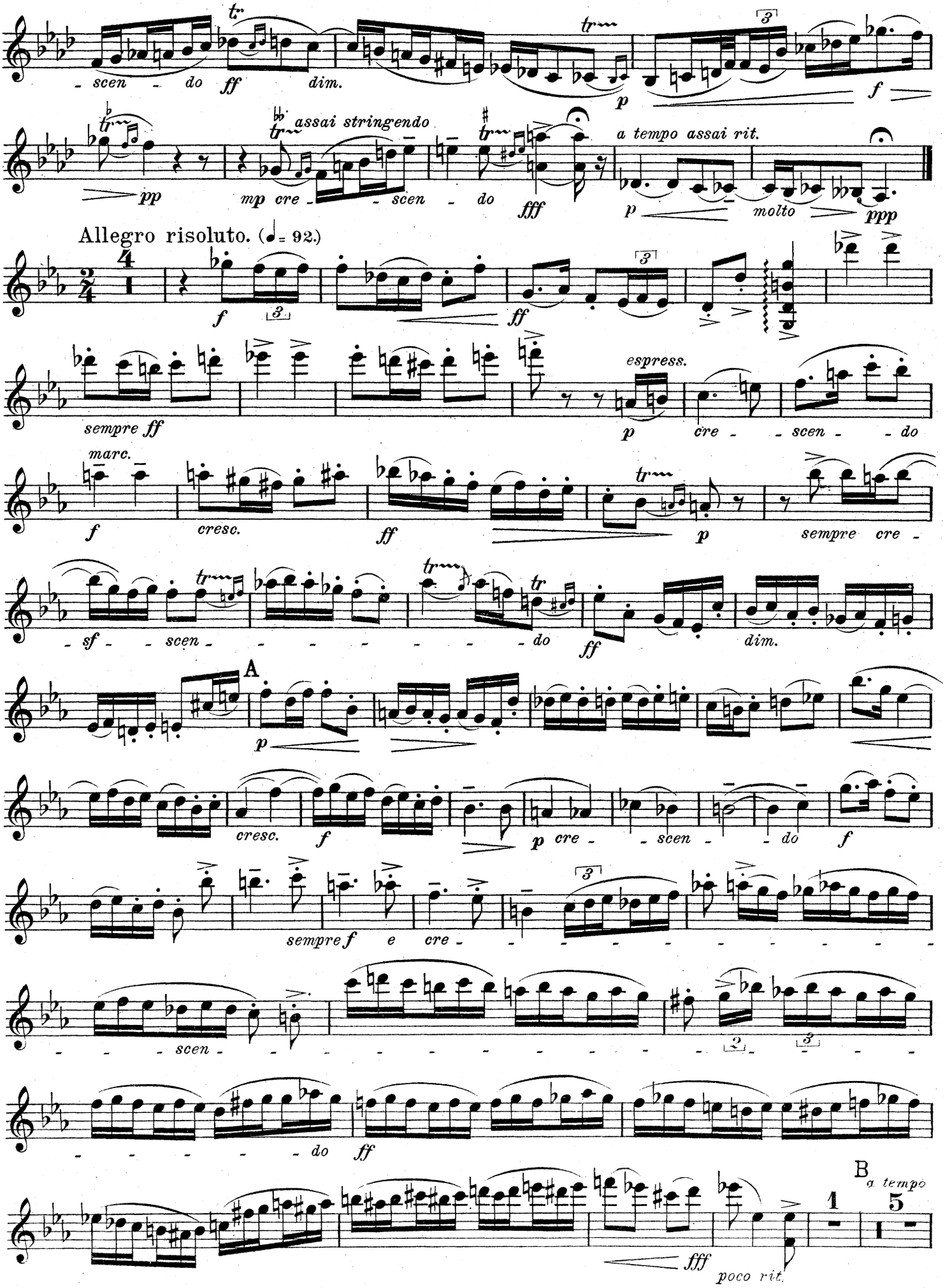
scen - do
ff
dim.
p
f
pp
assai stringendo
mp cre - scen - do
fff
a tempo assai rit.
p
molto
ppp
Allegro risoluto. (♩= 92.)
f
ff
sempre ff
espress.
p
cre - scen - do
marc.
f
cresc.
ff
p
sempre cre -
sf - scen - do
ff
dim.
A
p
cresc.
f
p cre - scen - do
f
sempre f e cre -
scen -
do
ff
B
a tempo
fff
poco rit.

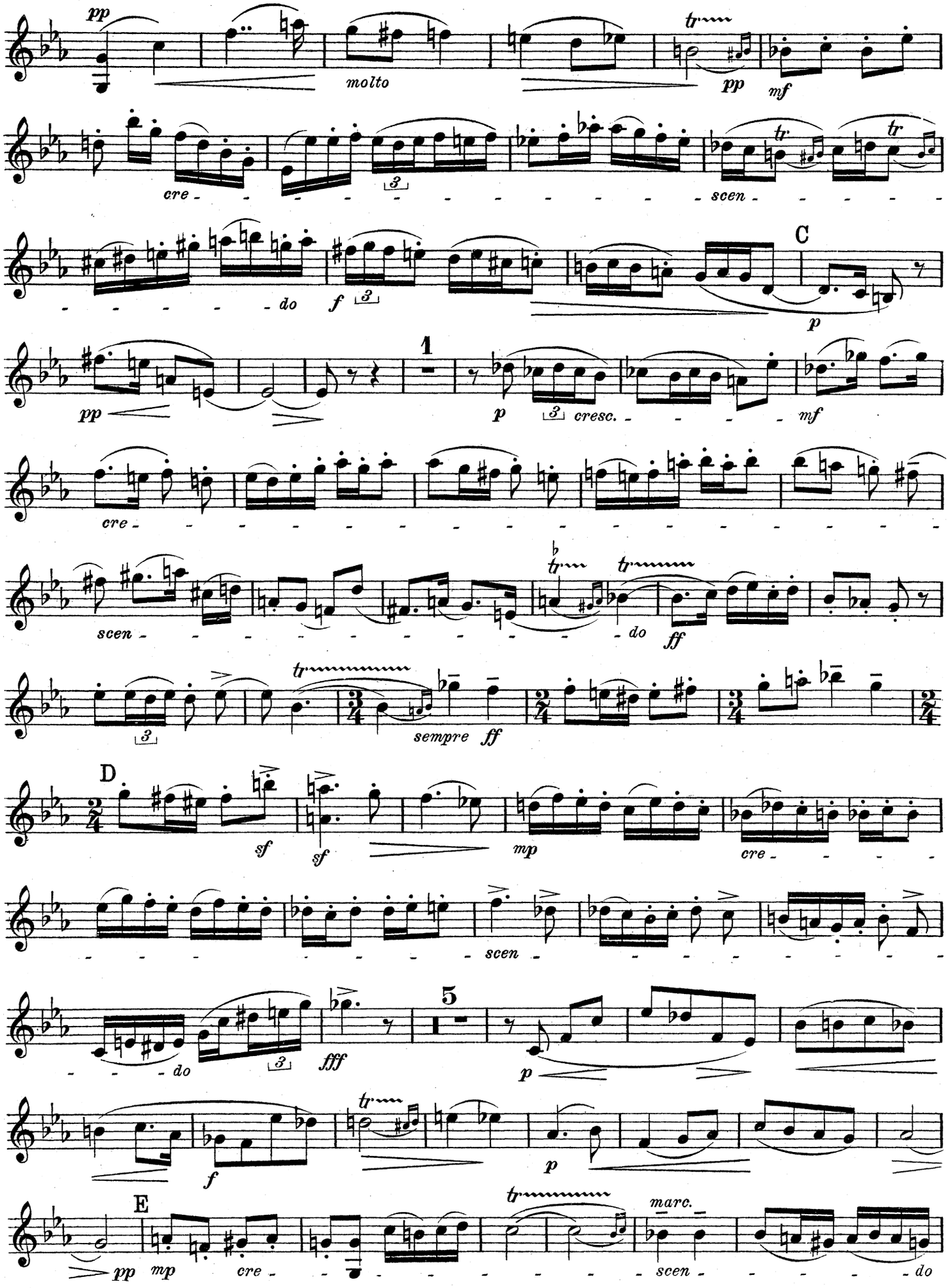
pp
molto
pp
mf
cre - - - - - - - - - - - - - - scen - - - - - - - - - - - - - - - - - - do
f
C
p
pp
1
p
cresc. - - - - - - - - - - - - - - - - - -

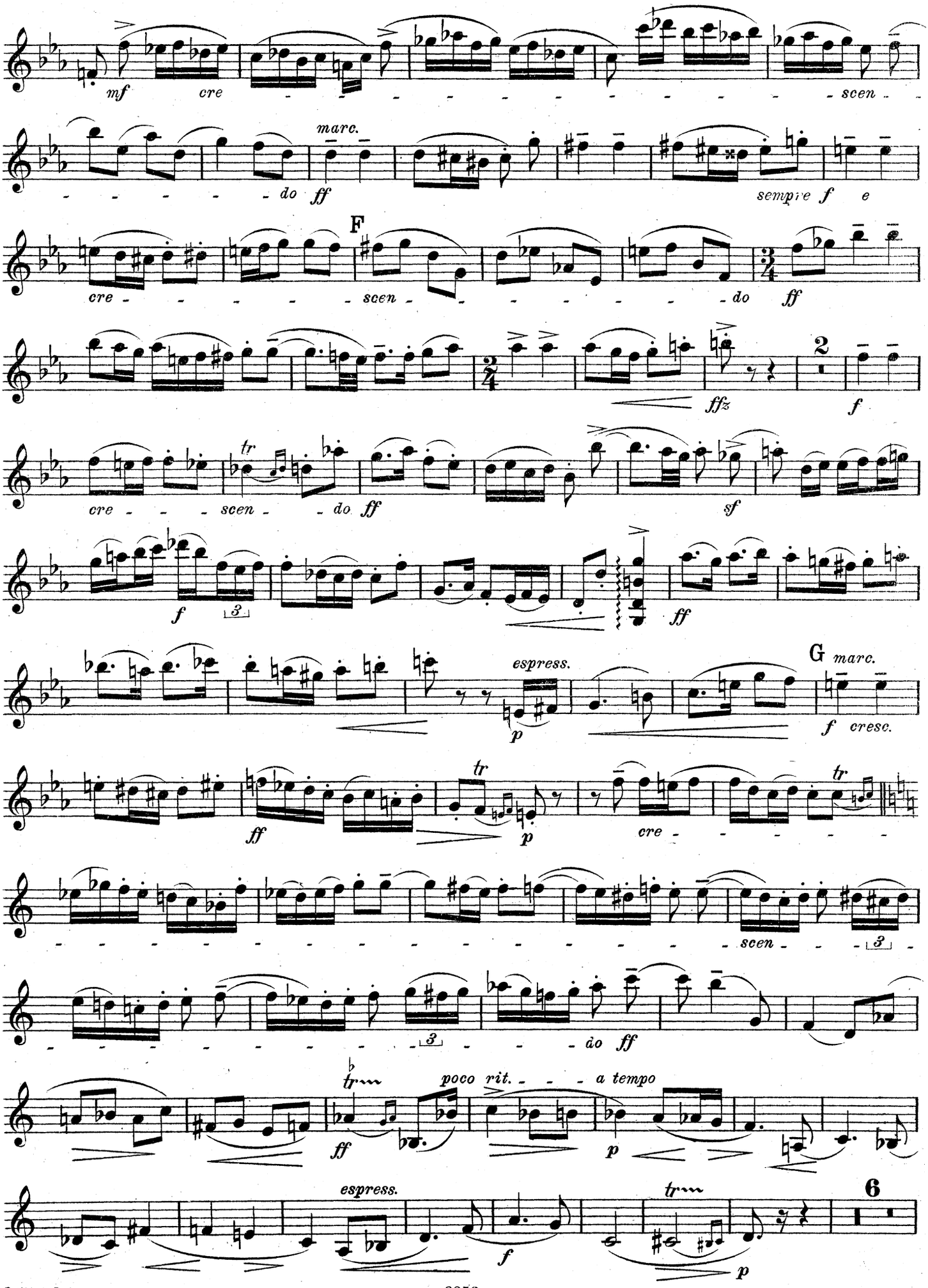
mf
cre - - - - - - - - - - - - - scen - - - - - - do
marc.
ff
sempre f e
F
cre - - - - - scen - - - - - - - do
ff
ffz
f
cre - - - scen - - do
tr
ff
sf
f
ff
espress.
p
G
marc.
f cresc.
ff
tr
p
cre - - - - - - - - - - - - -

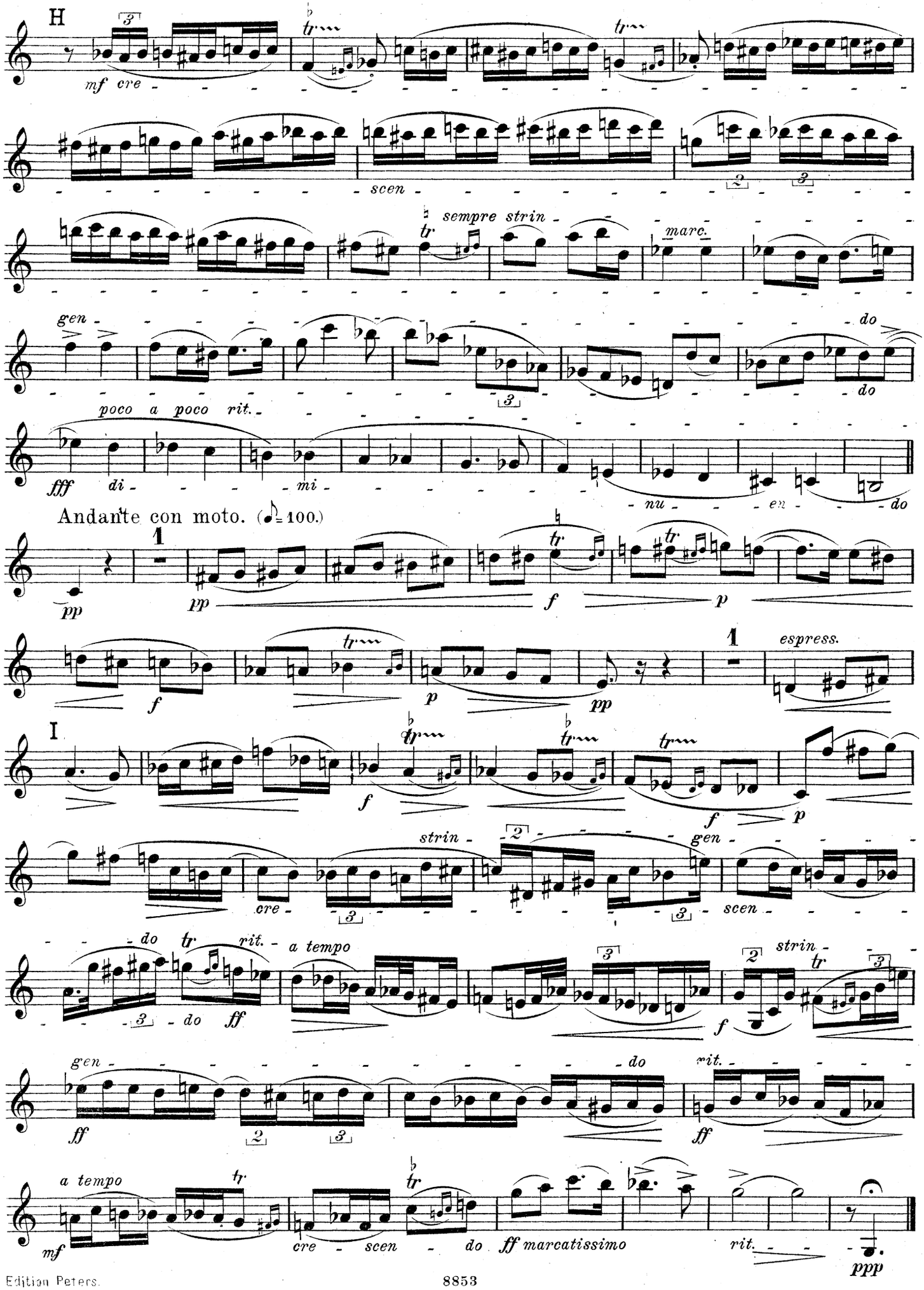
H
mf cre - - -

Aufführungsrecht vorbehalten.

# Quintett.

## VIOLA.

Max Reger, Op. 64.

Con moto ed agitato.

*p espress.* — *f* — *più f* — *ff*

*f* — *ff* — *a tempo* — *ff*

*sempre rit.* — *sempre ff* — *p* — *pp*

A *f agitato e sempre cre - - - scen - - do*

*ff* — *ff*

*mf cre - scen - do ff*

*mf* — *f* — *sempre poco a poco cre - - - scen - - do*

*ff* (non dim.) B *mf poco a poco cre -*

*- - - scen - - - - - - - do ff*

*fff* — *mf espress., cresc. agitato* — *ff*

*f cre - - scen - - - - do fff* — *p*

*p* — *meno p* — *mf* — *f* — *p* — *poco rit.* C 1 *a tempo* 1

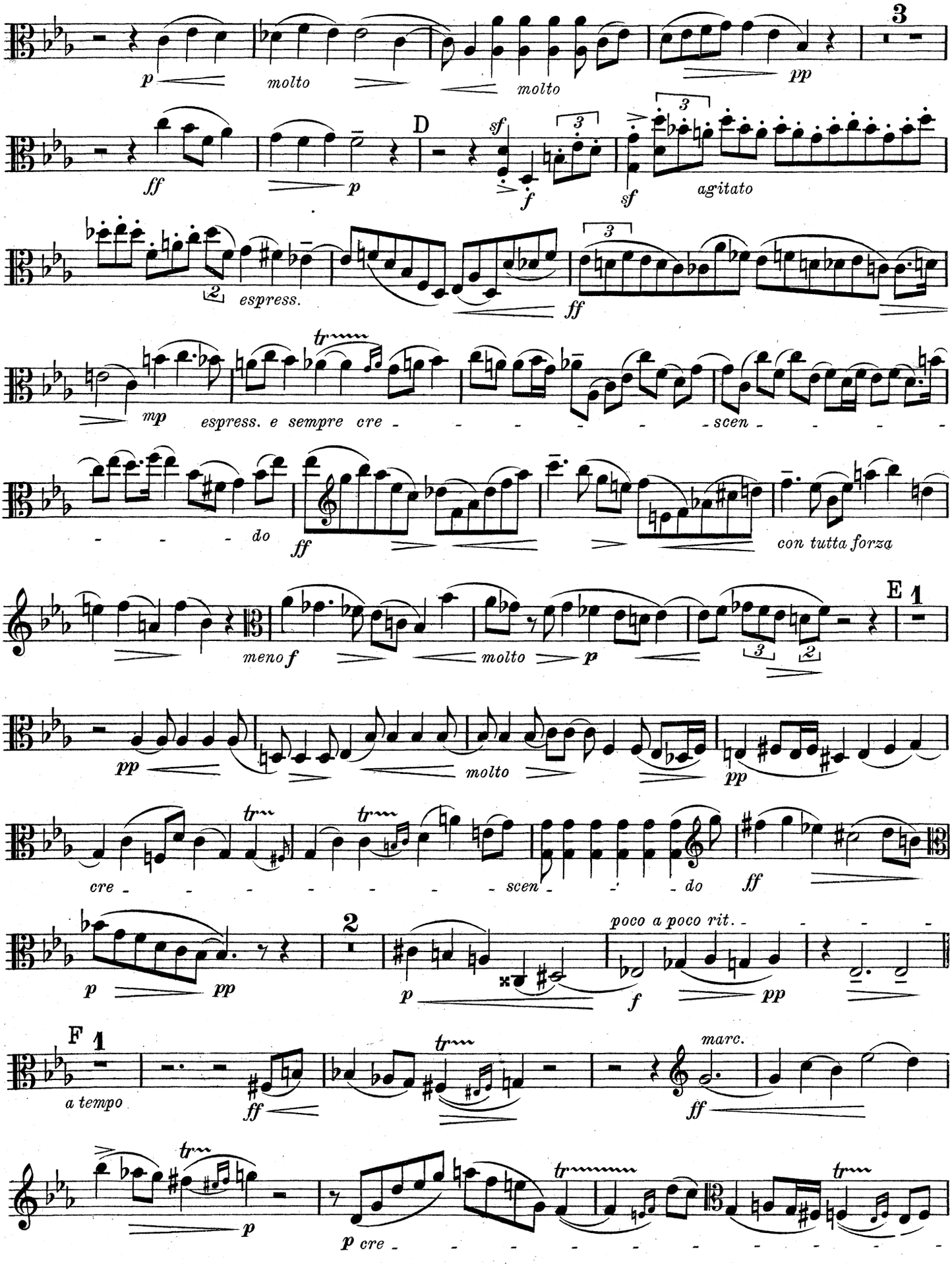
3
p
molto
molto
pp
ff
p
D
sf
f
sf
agitato
espress.
ff
mp
espress. e sempre cre - - - - - - scen - - - -
- - - - do
ff
con tutta forza
E 1
meno f
molto
p
pp
molto
pp
cre - - - - - - - scen - - - do
ff
p
pp
2
p
poco a poco rit. - - - -
f
pp
F 1
a tempo
ff
marc.
ff
p
p cre - - - - - - - - - - -

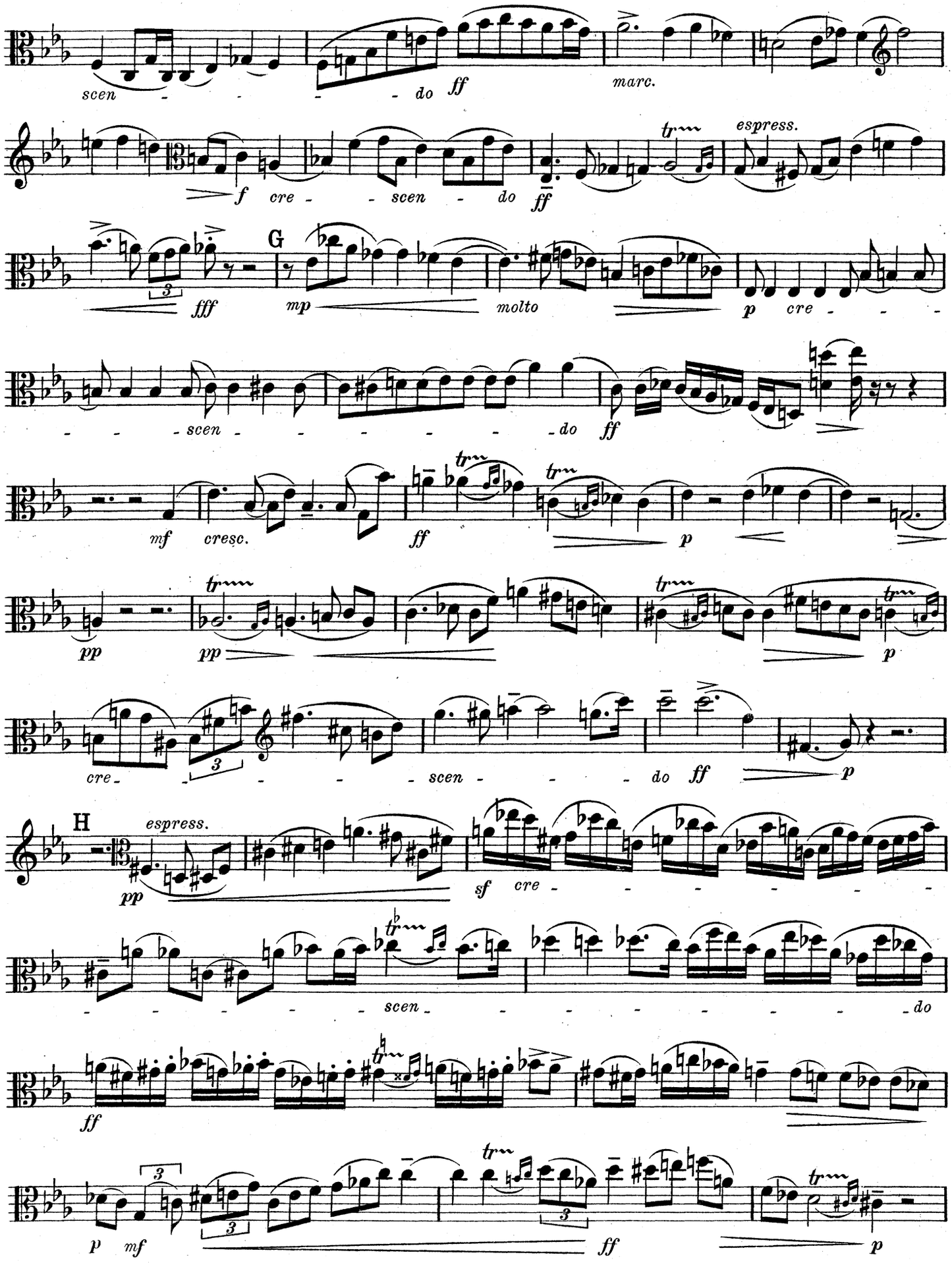
scen - - - - do
ff
marc.
f
cre - - scen - do
ff
espress.
fff
G
mp
molto
p
cre - - -
- - - scen - - - - - - do
ff
mf
cresc.
ff
p
pp
pp
p
cre - - - - - scen - - - - do
ff
p
H
espress.
pp
sf
cre - - - - - -
- - - - - scen - - - - - - - do
ff
p
mf
ff
p

# VIOLA.

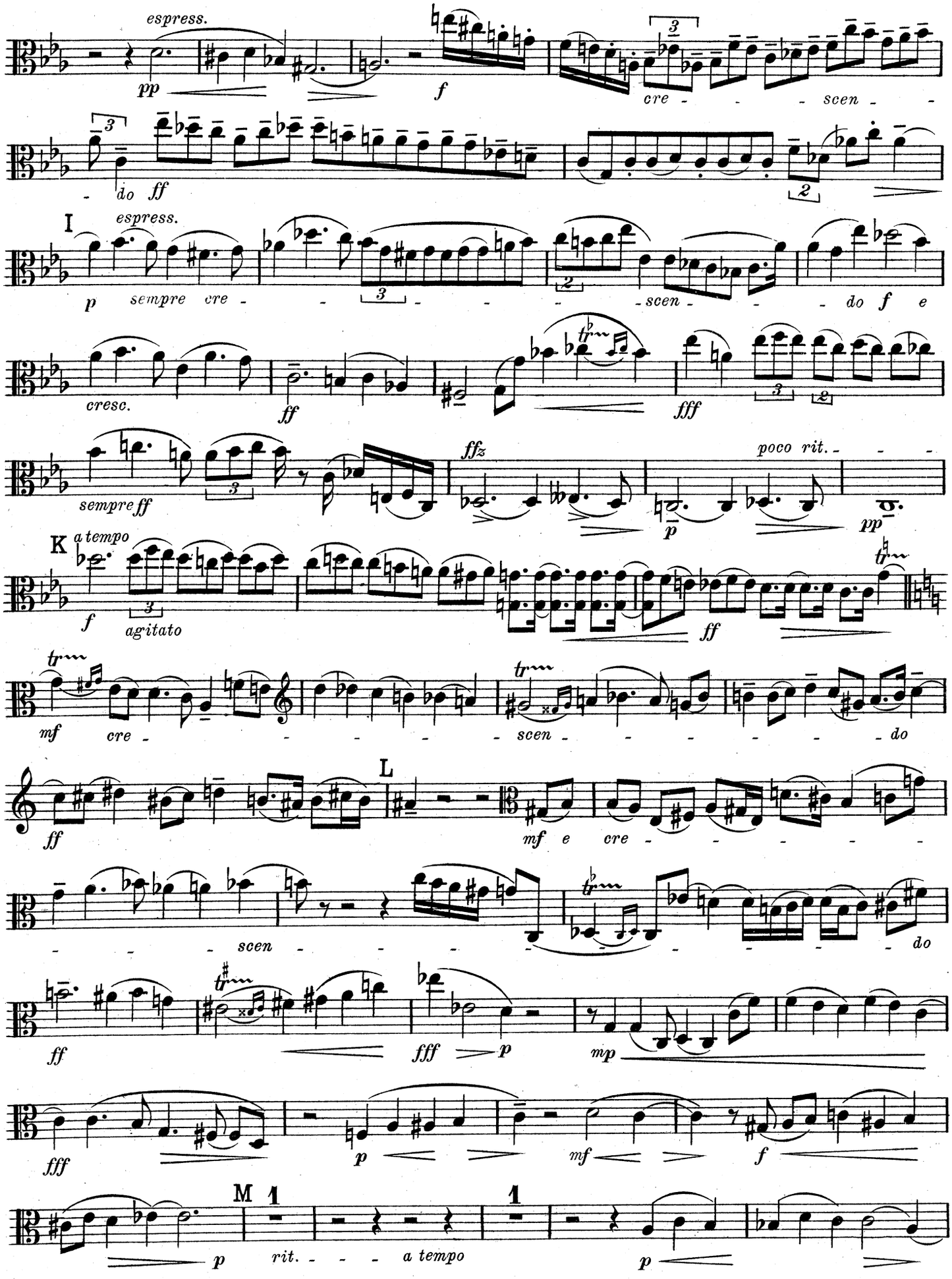
espress.
pp
f
cre - - - scen - -
- do ff
I
espress.
p
sempre cre - - - - - scen - - - do f e
cresc.
ff
fff
sempre ff
ffz
poco rit. - - -
p
pp
K
a tempo
f
agitato
ff
mf
cre - - - - - scen - - - - - do
ff
L
mf e cre - - - - -
- - - scen - - - - - - - do
ff
fff
p
mp
fff
p
mf
f
M
1
1
p
rit. - - - a tempo
p

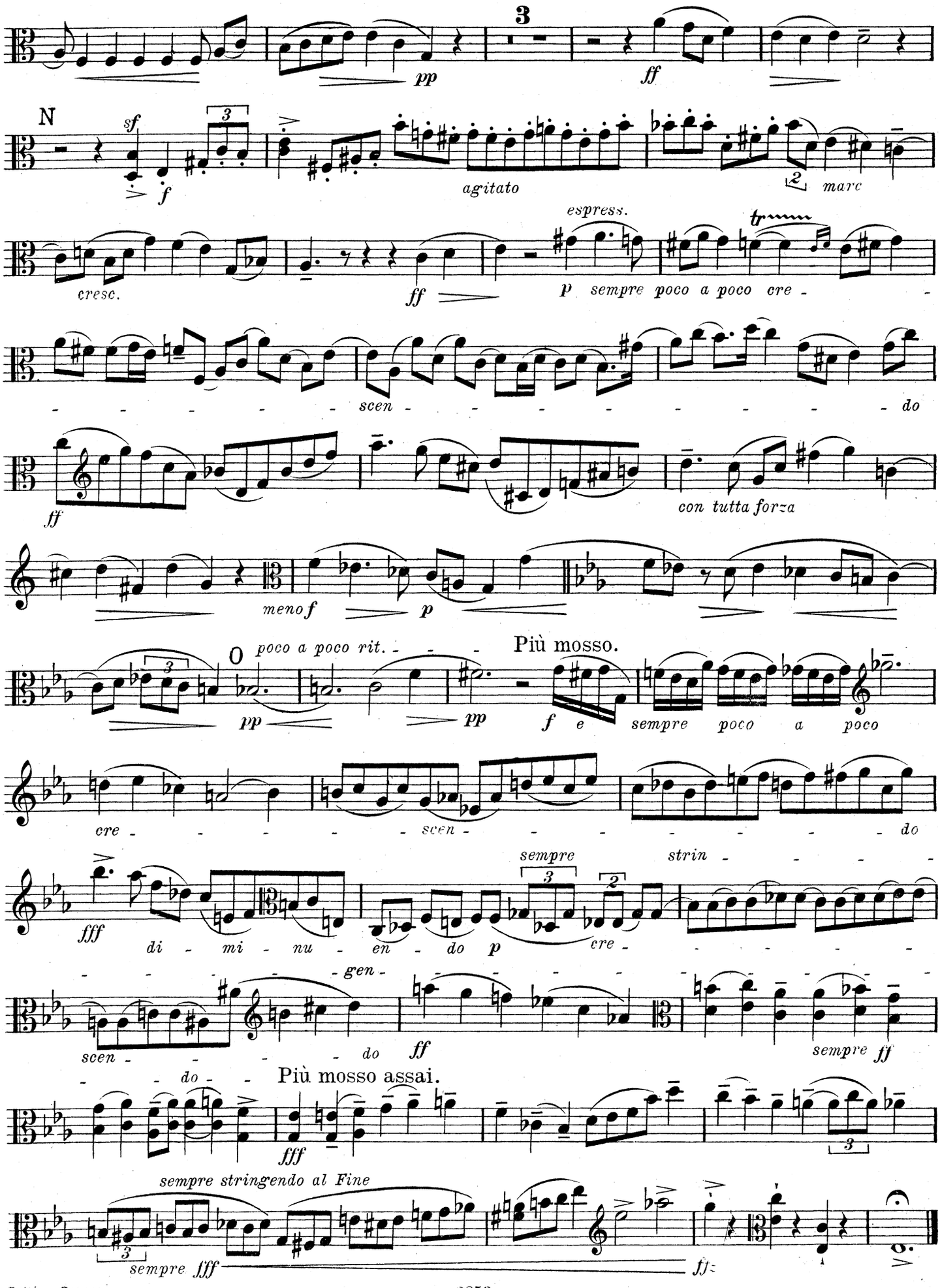
3
pp
ff
N
sf
f
agitato
marc
cresc.
espress.
p sempre poco a poco cre - scen - do
ff
con tutta forza
meno f
p
O
poco a poco rit.
Più mosso.
pp
pp
f e sempre poco a poco cre - scen - do
fff
di - mi - nu - en - do p
sempre
cre - gen - do
strin - do
ff
sempre ff
Più mosso assai.
fff
sempre stringendo al Fine
sempre fff
ff

# VIOLA.

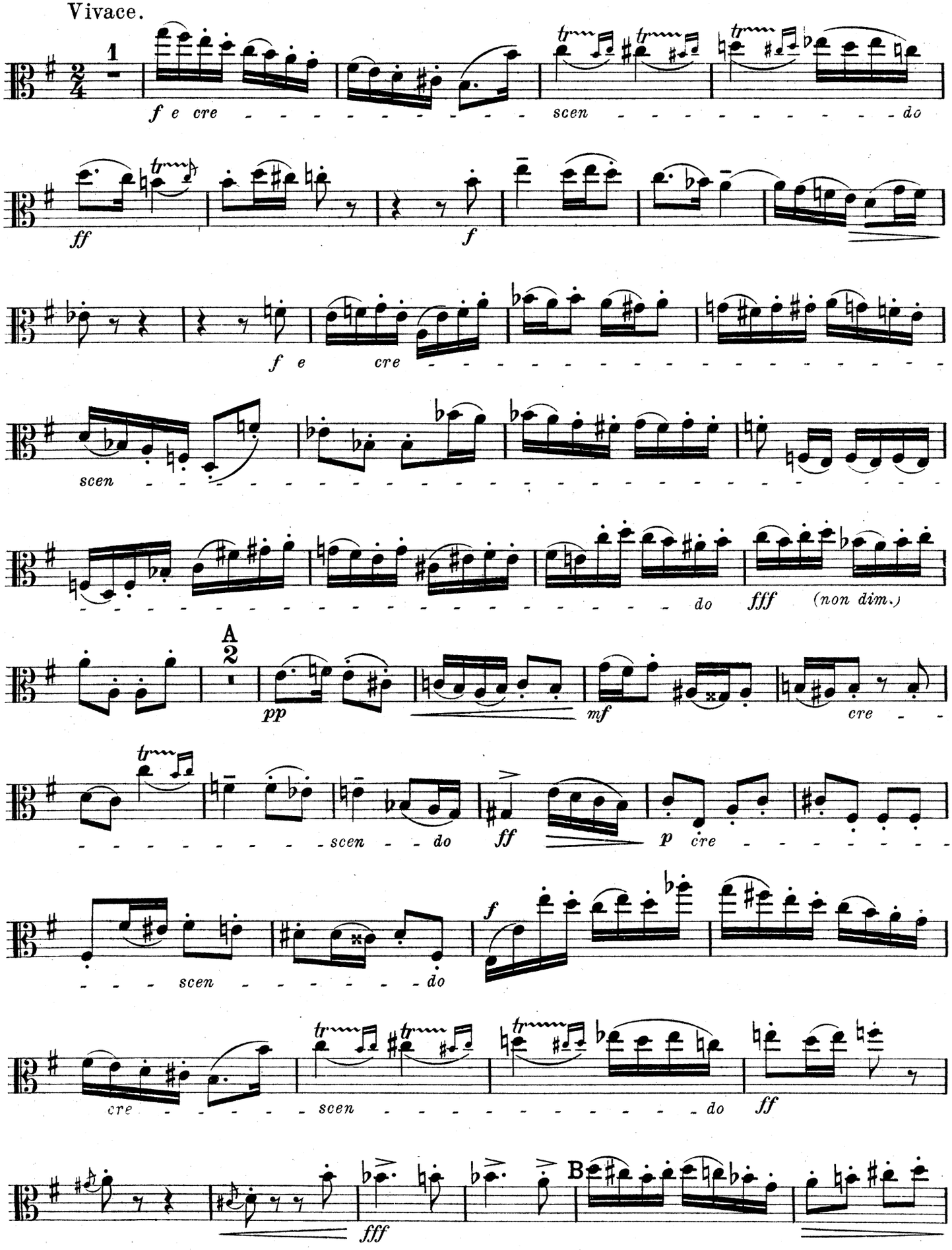
Vivace.
1
f e cre - - - - - - - - - - - - scen - - - - - - - - - - - - do
ff
f
f e cre - - - - - - - - - - - - - - - - - - - - - - - - - - - -
scen - - - - - - - - - - - - - - - - - - -

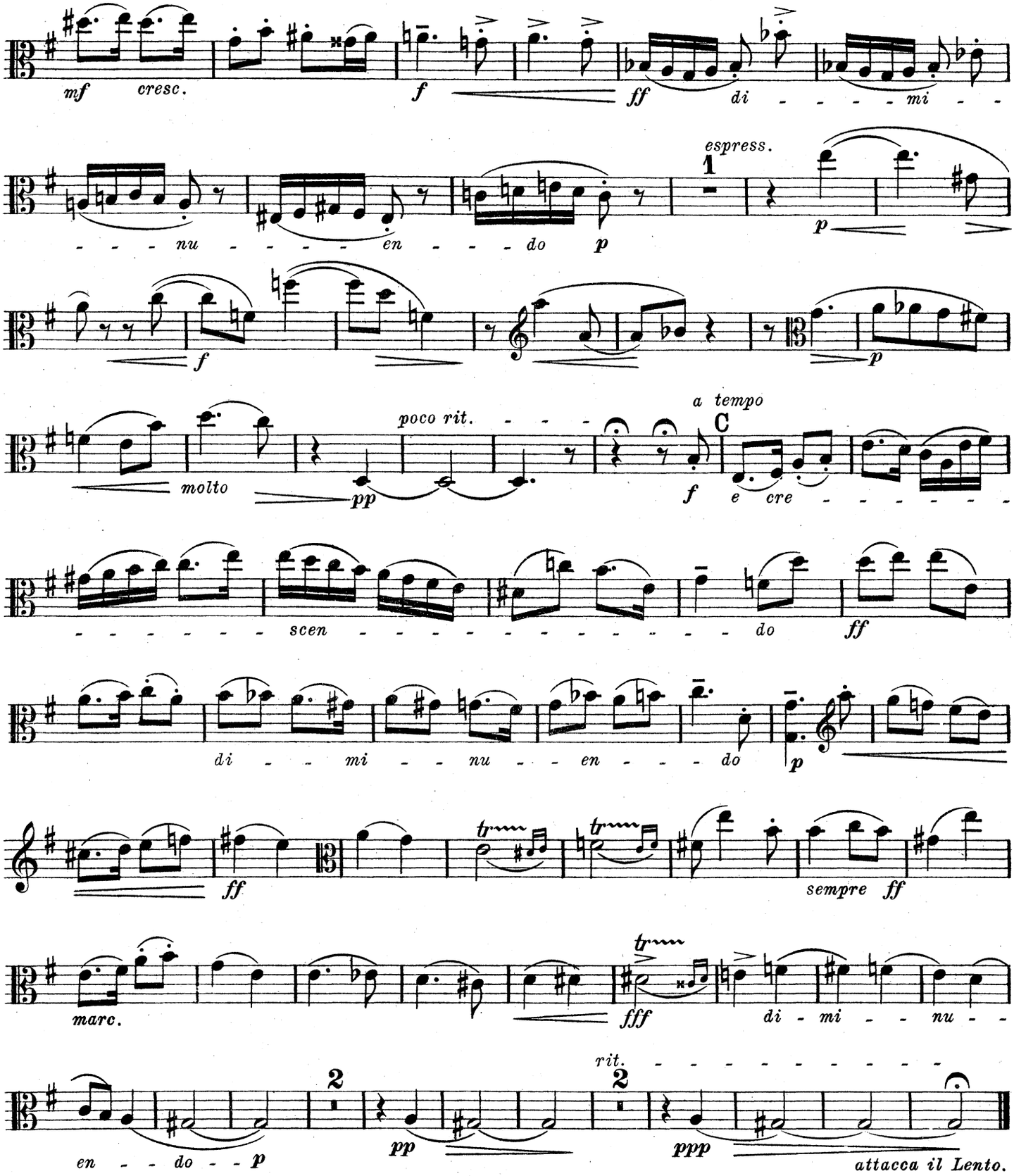


Lento addolorato e con gran affetto (un poco con moto.)

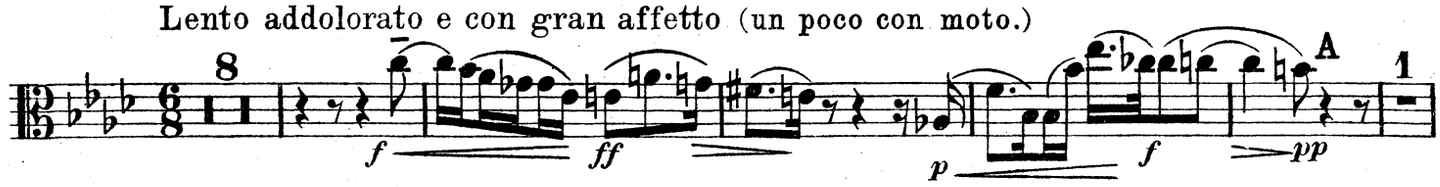

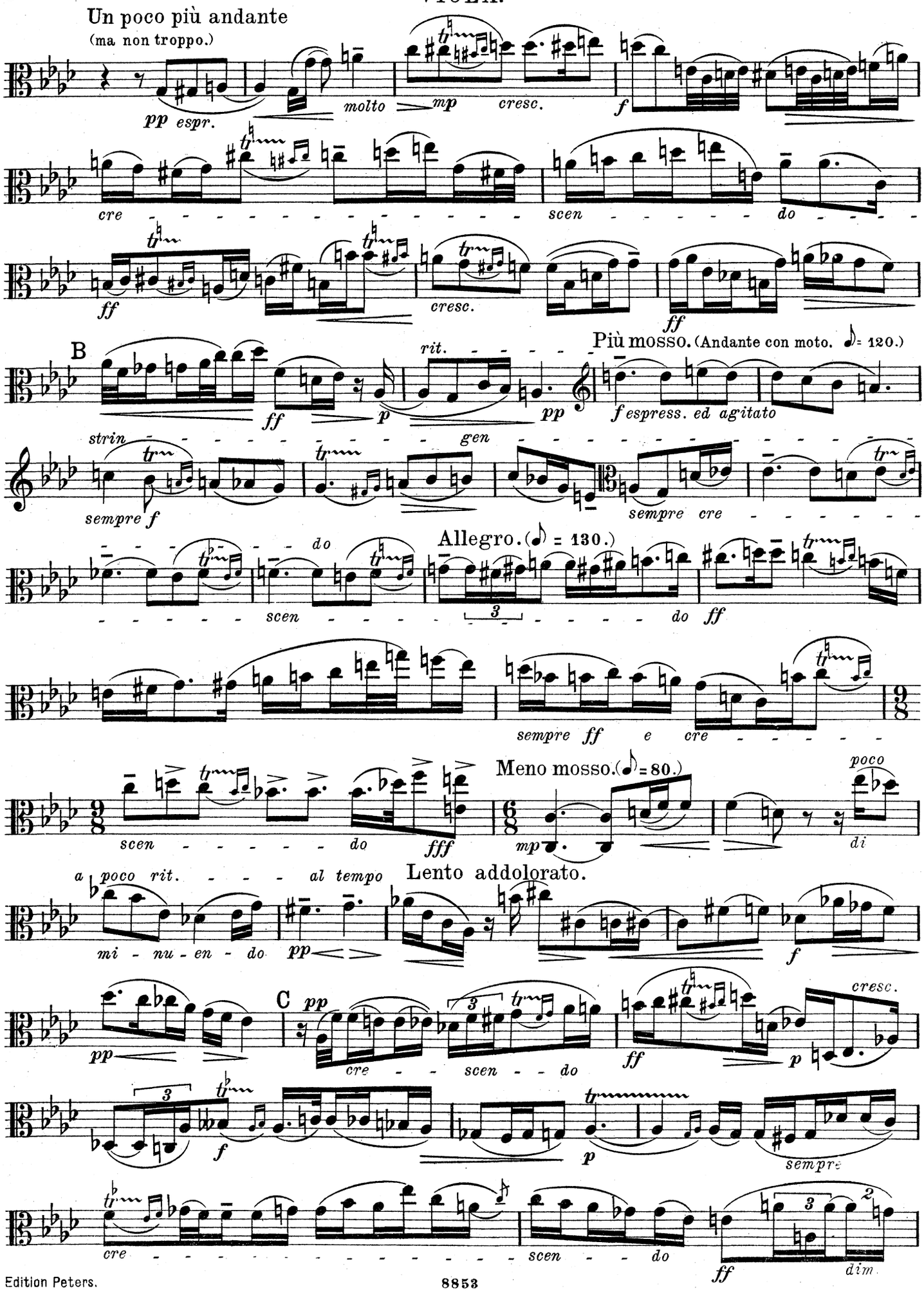
Un poco più andante
(ma non troppo.)
pp espr.
molto
mp
cresc.
f
cre - - - - - - - - - - - - - - scen - - - - - - do - - - -
ff
cresc.
ff
B
ff
p
rit.
pp
Più mosso. (Andante con moto. 𝅗𝅥 = 120.)
f espress. ed agitato
strin - - - - - - - - - - - - - - - - gen - - - - - - - - - - - - - - - -

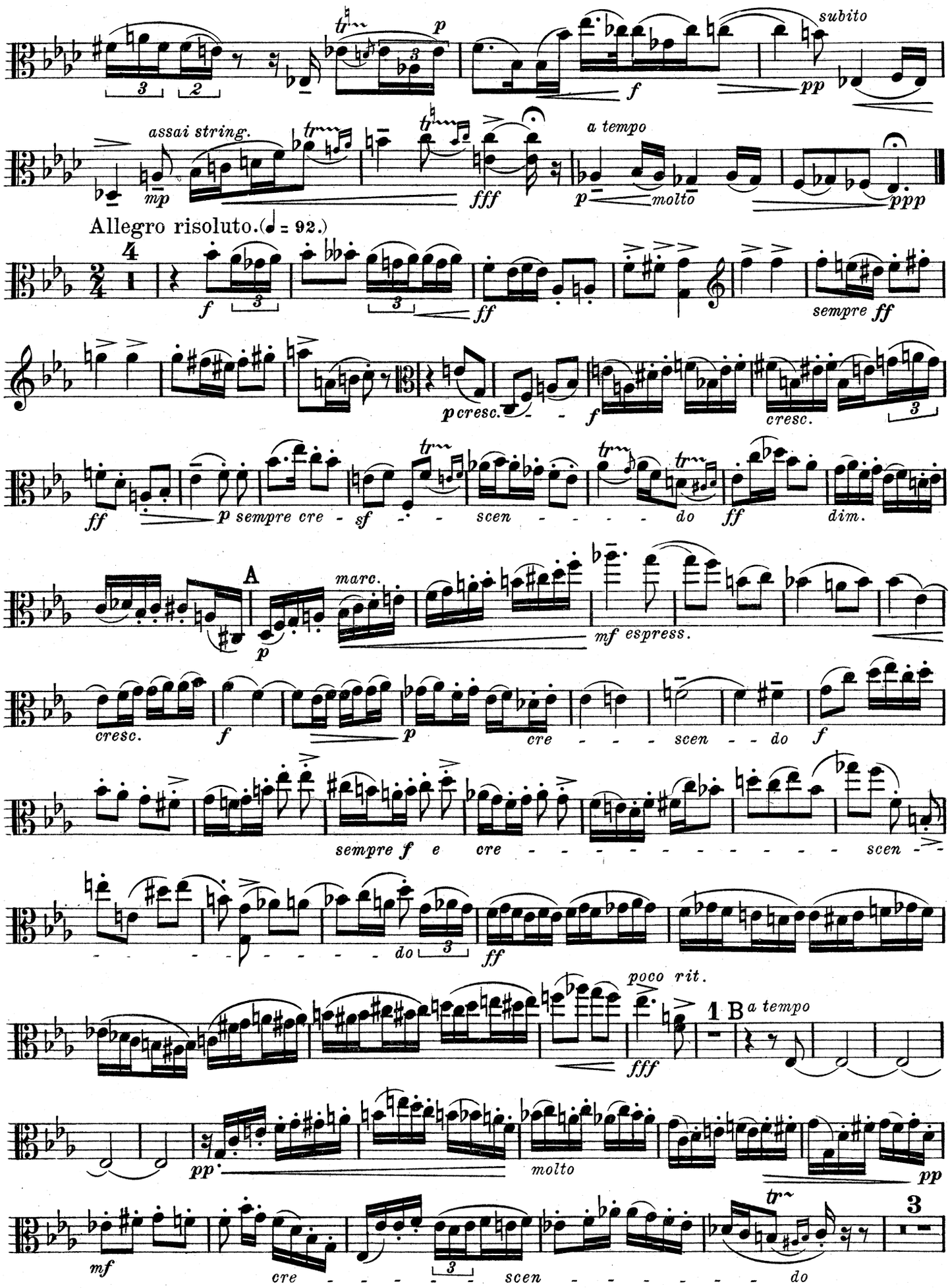
subito
assai string.
a tempo
Allegro risoluto. (♩ = 92.)
sempre ff
p cresc.
cresc.
p sempre cre - sf - - scen - - - - - do
dim.
A
marc.
mf espress.
cresc.
p cre - - - scen - - do
sempre f e cre - - - - - - - - - - scen -
- - - - - - - do
poco rit.
1 B a tempo
molto
cre - - - - - scen - - - - - - - do

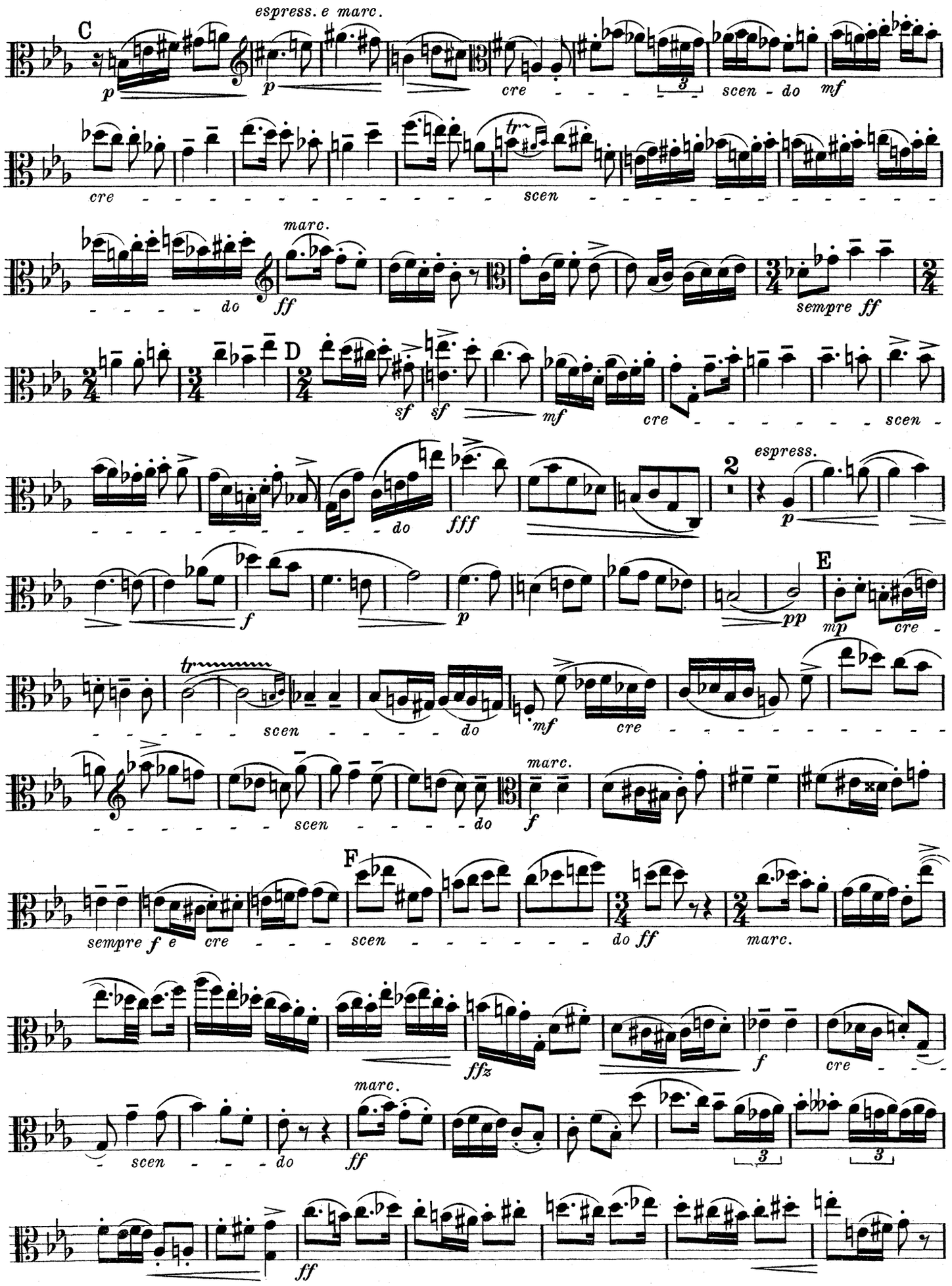
C
espress. e marc.
p
p
cre
scen - do
mf
cre
scen
do
marc.
ff
sempre ff
D
sf
sf
mf
cre
scen
do
fff
2
espress.
p
f
p
pp
E
mp
cre
scen
do
mf
cre
scen
do
marc.
f
F
sempre f e
cre
scen
do ff
marc.
ffz
f
cre
scen
do
marc.
ff
ff

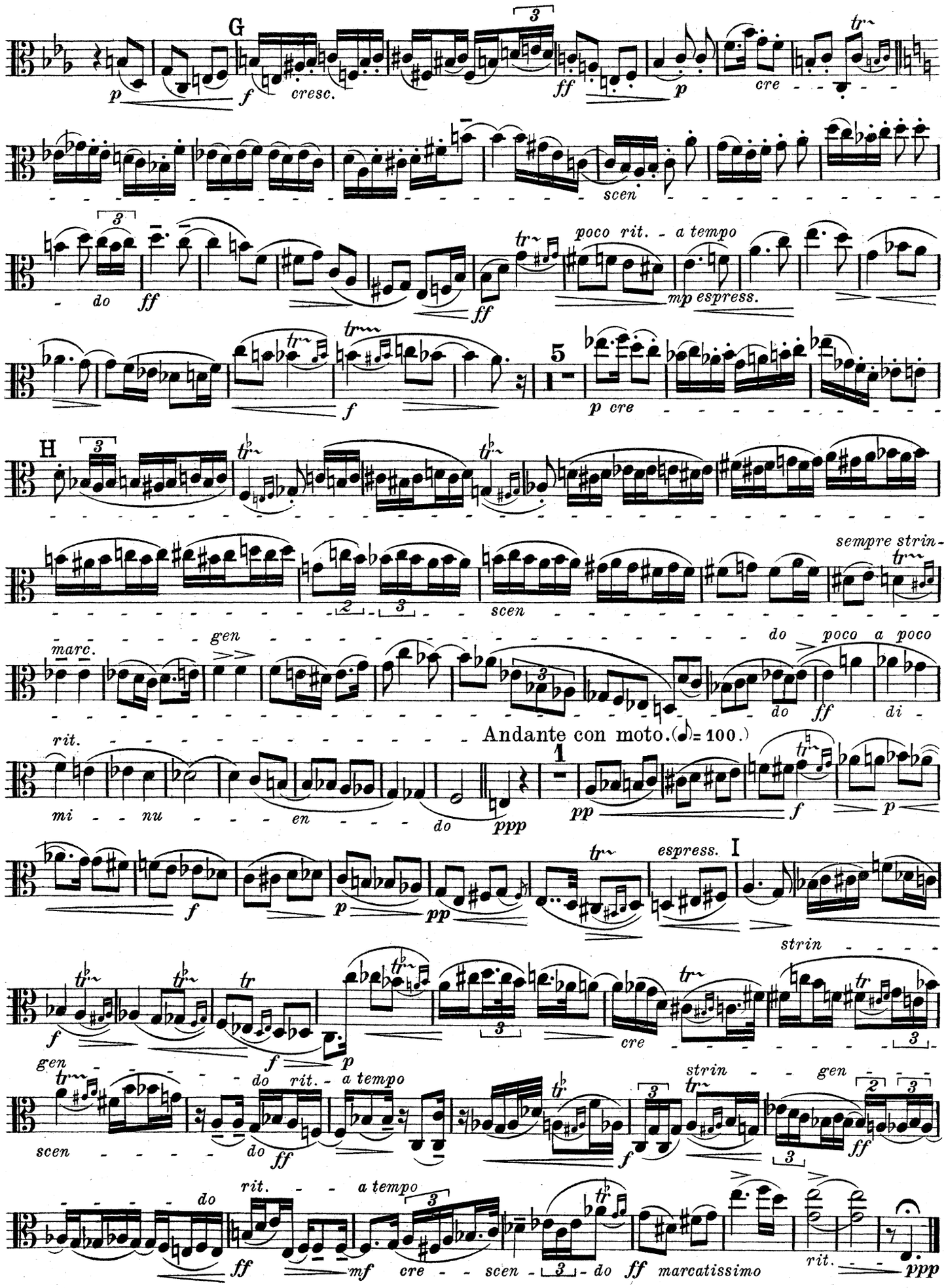
G
p
f
cresc.
ff
p
cre
scen
do
ff
ff
poco rit. - a tempo
mp espress.
f
5
p cre
H
sempre strin-
scen
gen
do
poco a poco
marc.
do
ff
di-
rit.
Andante con moto. (♪= 100.)
1
mi - nu - en - do
ppp
pp
f
p
f
p
pp
espress.
I
strin
f
f
p
cre
gen
do rit. - a tempo
strin - gen
scen
do
ff
f
ff
do
rit. - a tempo
ff
mf
cre - scen - do
ff
marcatissimo
rit.
ppp

# Quintett.

Aufführungsrecht vorbehalten.

## VIOLONCELLO.

Max Reger, Op. 64.

Con moto ed agitato.

*p espress.* — *f* — *più f* — *cre - - scen - - do* *ff*

*f* — *ff* — *ff* — *sempre ff* — *sempre rit. - - -* — *p* — *pp*

A *a tempo* — *f agitato e sempre cre - - - - scen - - - do* *ff* — *f* — *ff*

*mf* — *cresc.* — *ff* — *f*

*sempre poco a poco cre - - - scen do* *ff* *(nor dim*

B *espress.* — *mf* — *poco a poco* — *f* — *cre - - - - - scen - - do*

*ff* — *fff*

*mp espress. ed agitato e cre - - scen - - do* *ff*

*f* — *cre - - - - - - scen - - - - - - do*

*fff* — *p* — *p* — *meno p* — *f* — *p* — *poco rit.*

C 1

# VIOLONCELLO.

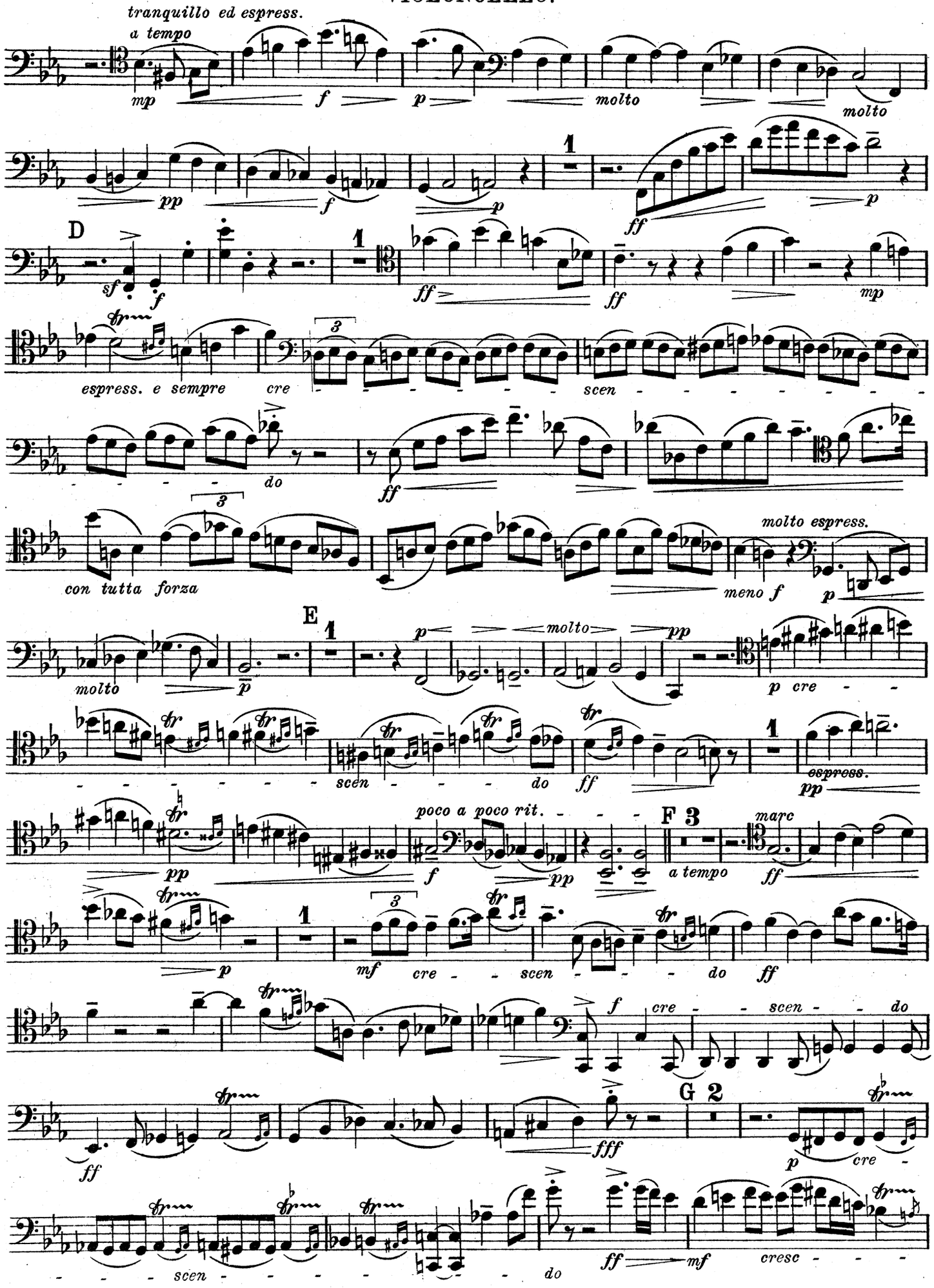

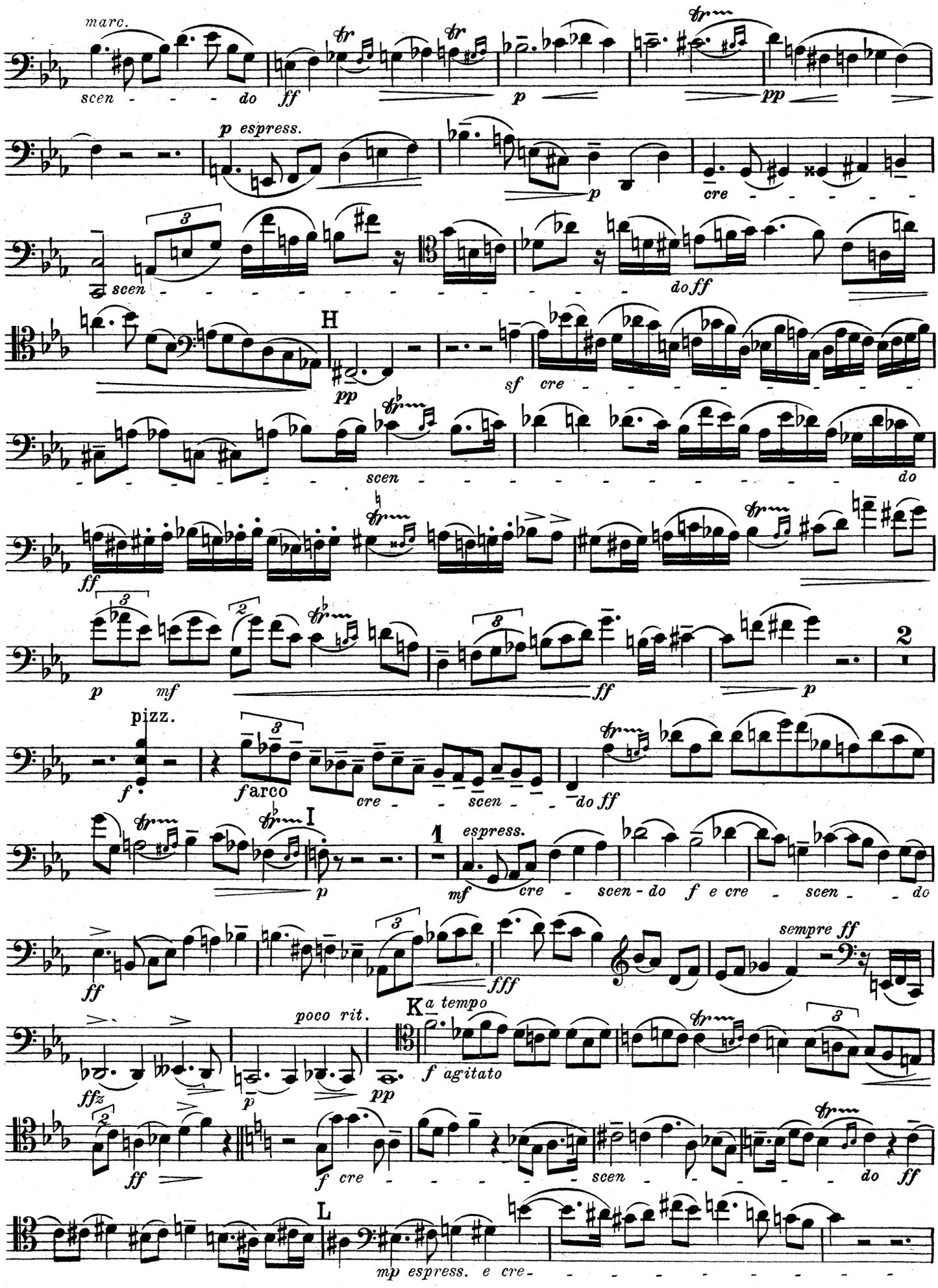
marc.
scen - - - do
ff
p
pp
p espress.
p
cre - - - - -
scen - - - - - - - - - - - - do ff
H
pp
sf cre - - - - - - - - - - -
scen - - - - - - - - - - - - do
ff
p mf
ff
p
2
pizz.
f
f arco
cre - - scen - - do ff
I
p
1
espress.
mf cre - scen - do f e cre - scen - - do
ff
fff
sempre ff
poco rit.
K a tempo
ffz
p
pp
f agitato
ff
f cre - - - - - scen - - - - - do ff
L
mp espress. e cre- - - - - - - - - - -

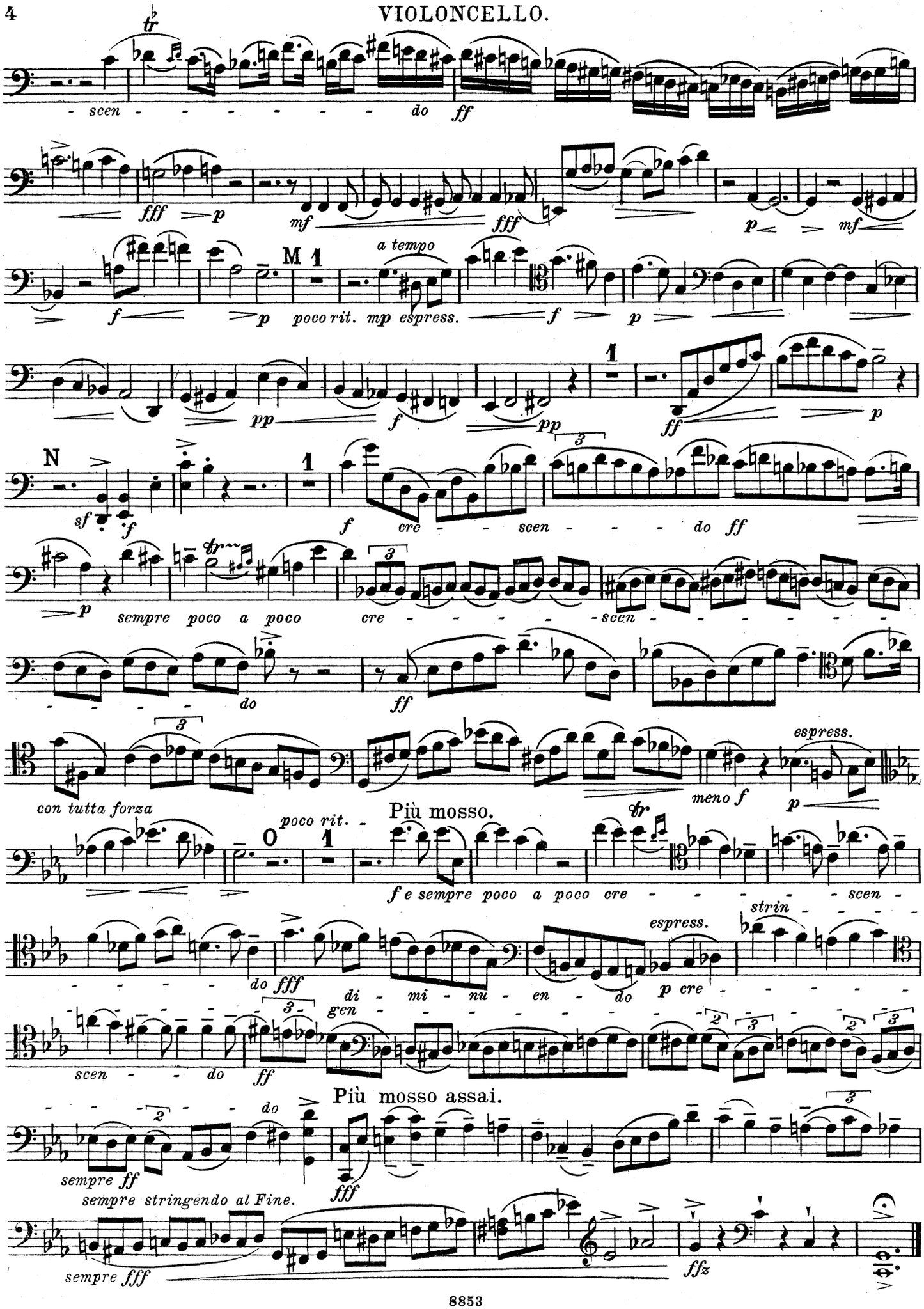
tr
scen - - - - - - - do
ff
fff
p
mf
fff
p
mf
f
p
M 1
a tempo
poco rit. mp espress.
f
p
pp
f
pp
1
ff
p
N
sf
f
1
f
cre - - scen - - - do ff
p
sempre poco a poco cre - - - - - scen - - - - - -
- - - - do
ff
con tutta forza
espress.
meno f
p
poco rit.
Più mosso.
0
1
tr
f e sempre poco a poco cre - - - - - - scen -
strin - - - - -
espress.
- - - - - do
fff
di - mi - nu - en - do
p cre - - - - - -
gen - - - - - - - - - - - -
scen - - do
ff
Più mosso assai.
- - - - - do
sempre ff
fff
sempre stringendo al Fine.
sempre fff
ffz

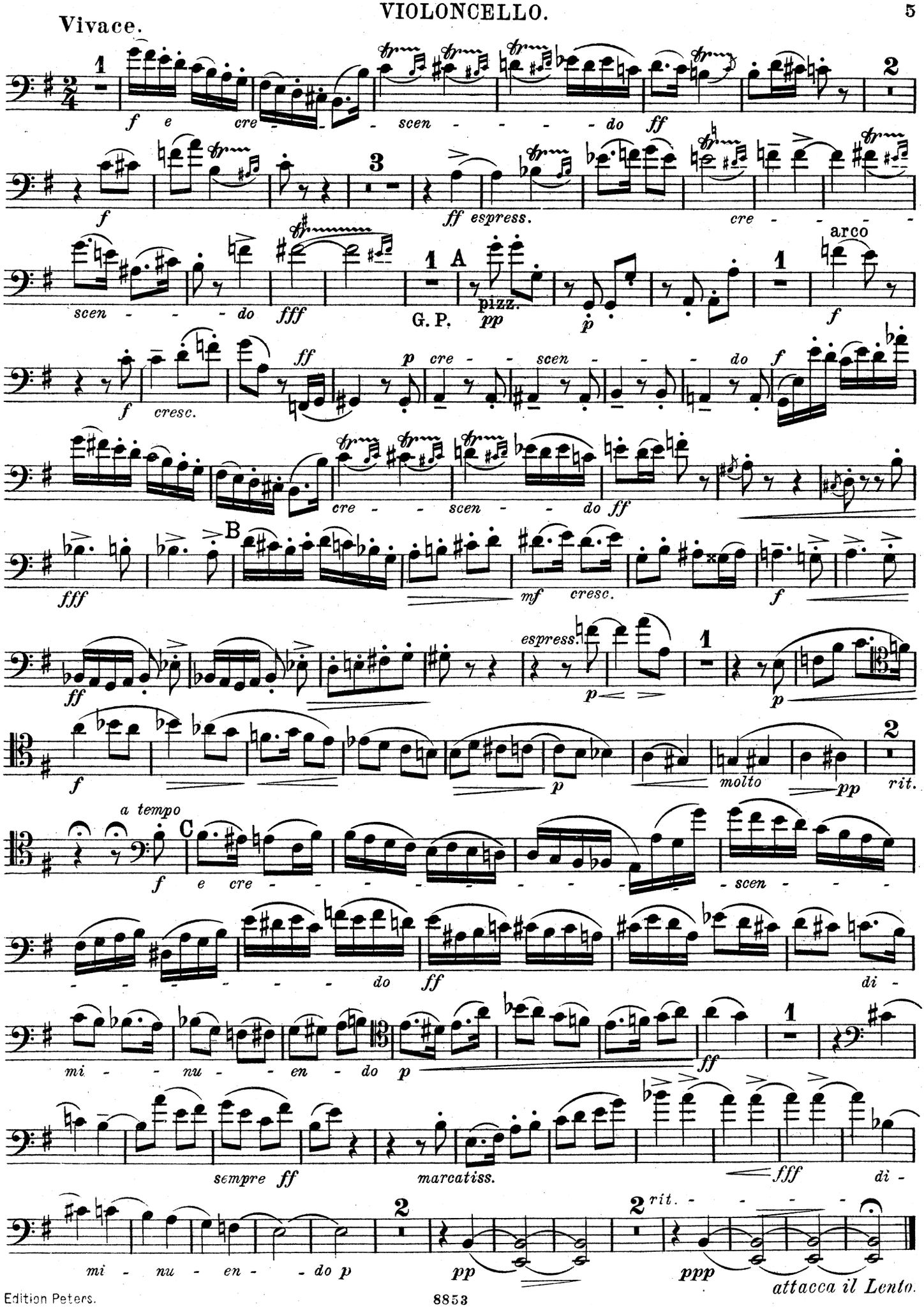
Vivace.
f e cre - - scen - - - - do ff
f
ff espress.
cre - - - -
scen - - - do fff
G. P.
A
pizz.
pp
p
arco
f
f cresc.
ff
p cre - - scen - - - do f
cre - - scen - - do ff
fff
B
mf cresc.
f
ff
espress.
p
p
f
p
molto
pp
rit.
a tempo
C
f e cre - - - - - - - - - scen - - -
- - - - - - do ff
di -
mi - - nu - - en - do p
ff
sempre ff
marcatiss.
fff
di -
mi - nu - en - - do p
pp
ppp
rit. - - - - -
attacca il Lento.

# VIOLONCELLO.

Lento addolorato e con gran affetto (un poco con moto.)

7

*p espress.* *ff*

*p cresc.* A 1

Un poco più andante (ma non troppo.)

*mf* *mp cresc.* *f*

*cre - - - - - - - - scen - - - - do* *ff*

*cresc.* *ff espress.* B *ff*

*rit. - - -* Più mosso. (Andante con moto. ♪ = 120.)

3 *sempre strin - - - - - - - - - - - -*

*p* *pp* *f* *cre - - - - - - - - - - -

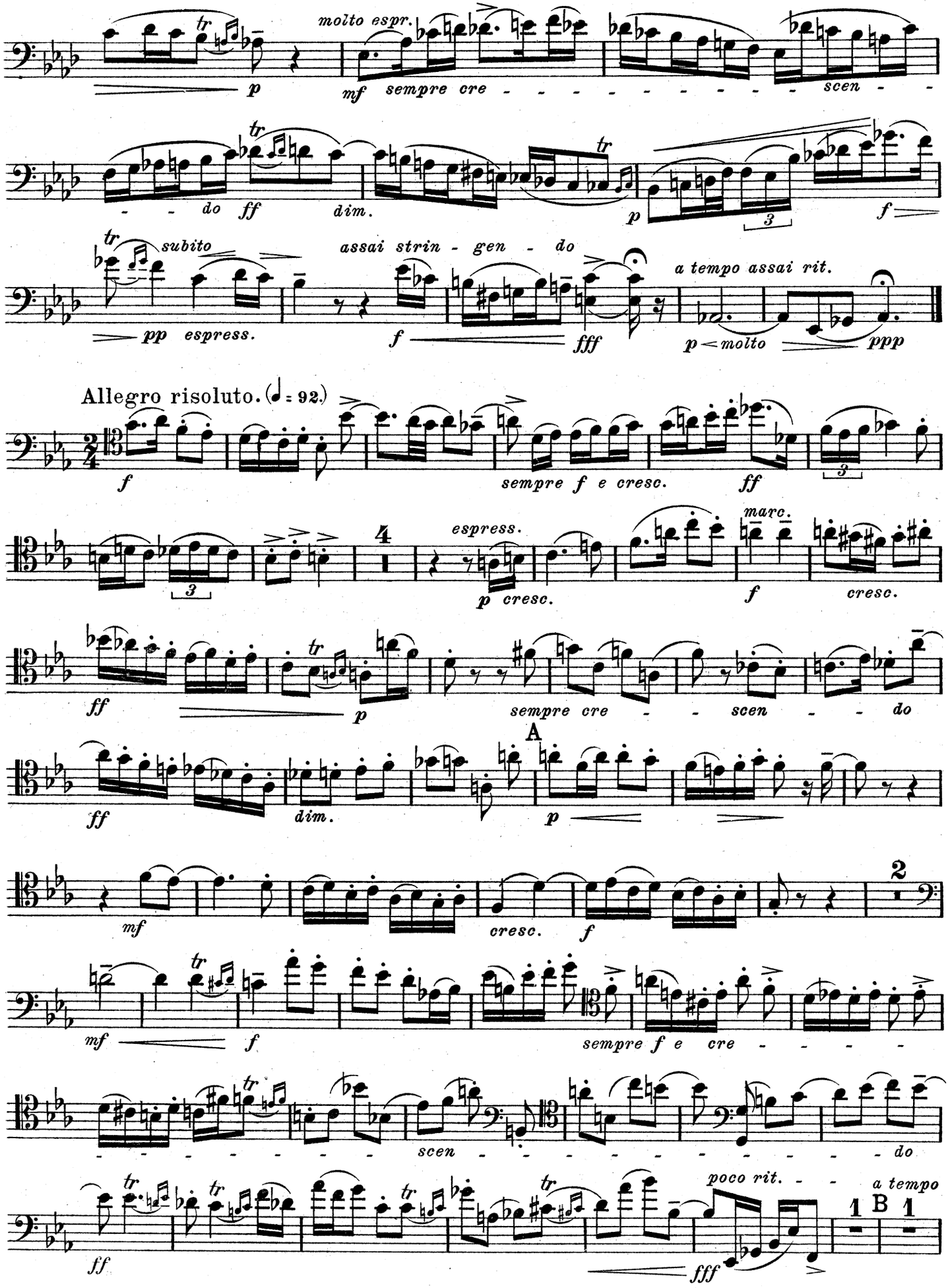
molto espr.
p
mf sempre cre - - - - - - - - - - scen - -
- - do ff
dim.
p
f
subito
assai strin - gen - do
pp espress.
f
fff
a tempo assai rit.
p < molto
ppp
Allegro risoluto. (♩ = 92.)
f
sempre f e cresc.
ff
espress.
p cresc.
marc.
f
cresc.
ff
p
sempre cre - - scen - - do
A
ff
dim.
p
mf
cresc.
f
mf
f
sempre f e cre - - - -
- - - - - - - scen - - - - - - - - - - do
ff
fff
poco rit. - - a tempo
B

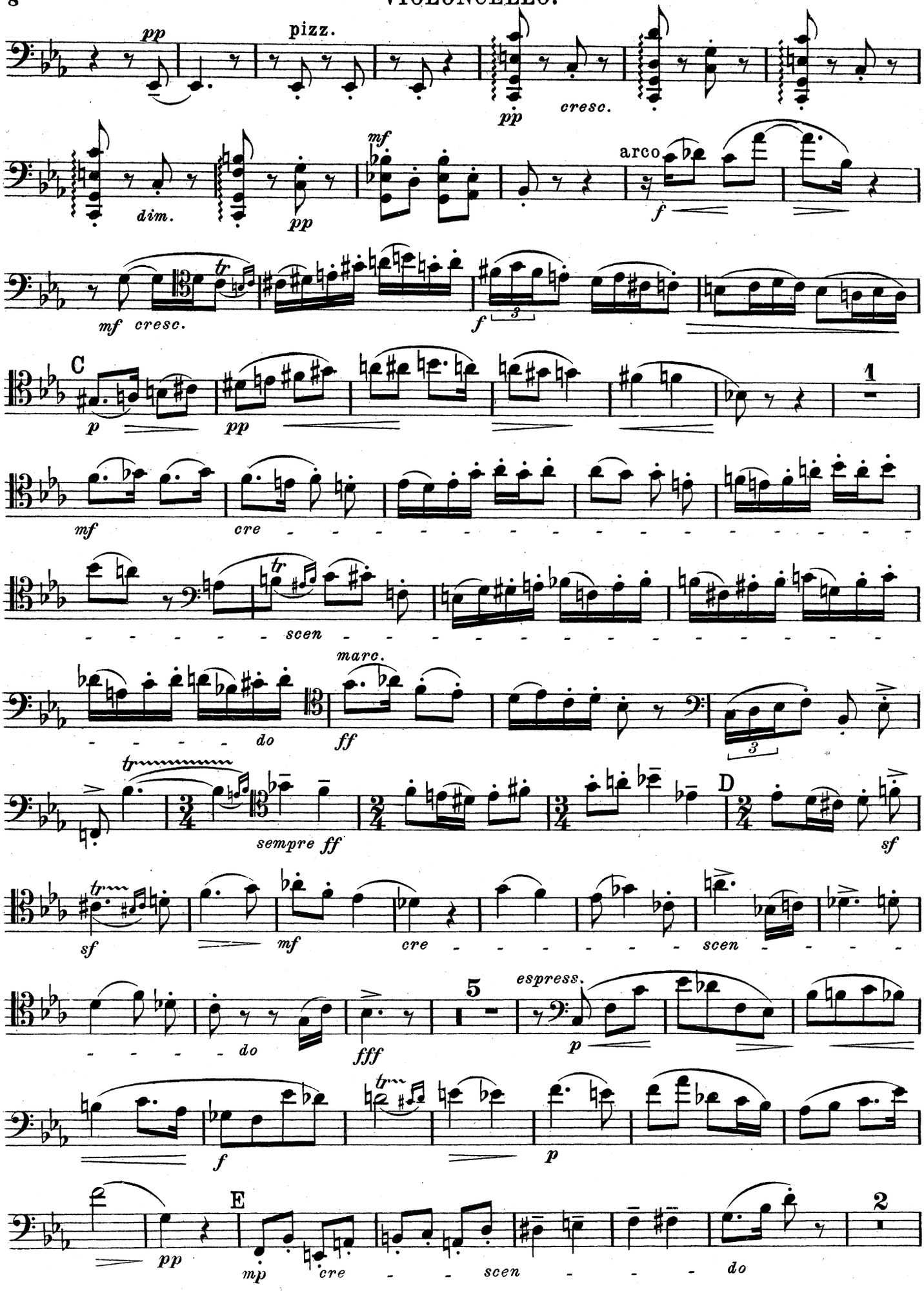
pp
pizz.
pp
cresc.
dim.
pp
mf
arco
f
mf
cresc.
f
C
p
pp
1
mf
cre
scen
marc.
do
ff
D
sempre ff
sf
sf
mf
cre
scen
do
5
espress.
p
fff
f
p
pp
E
mp
cre
scen
do
2

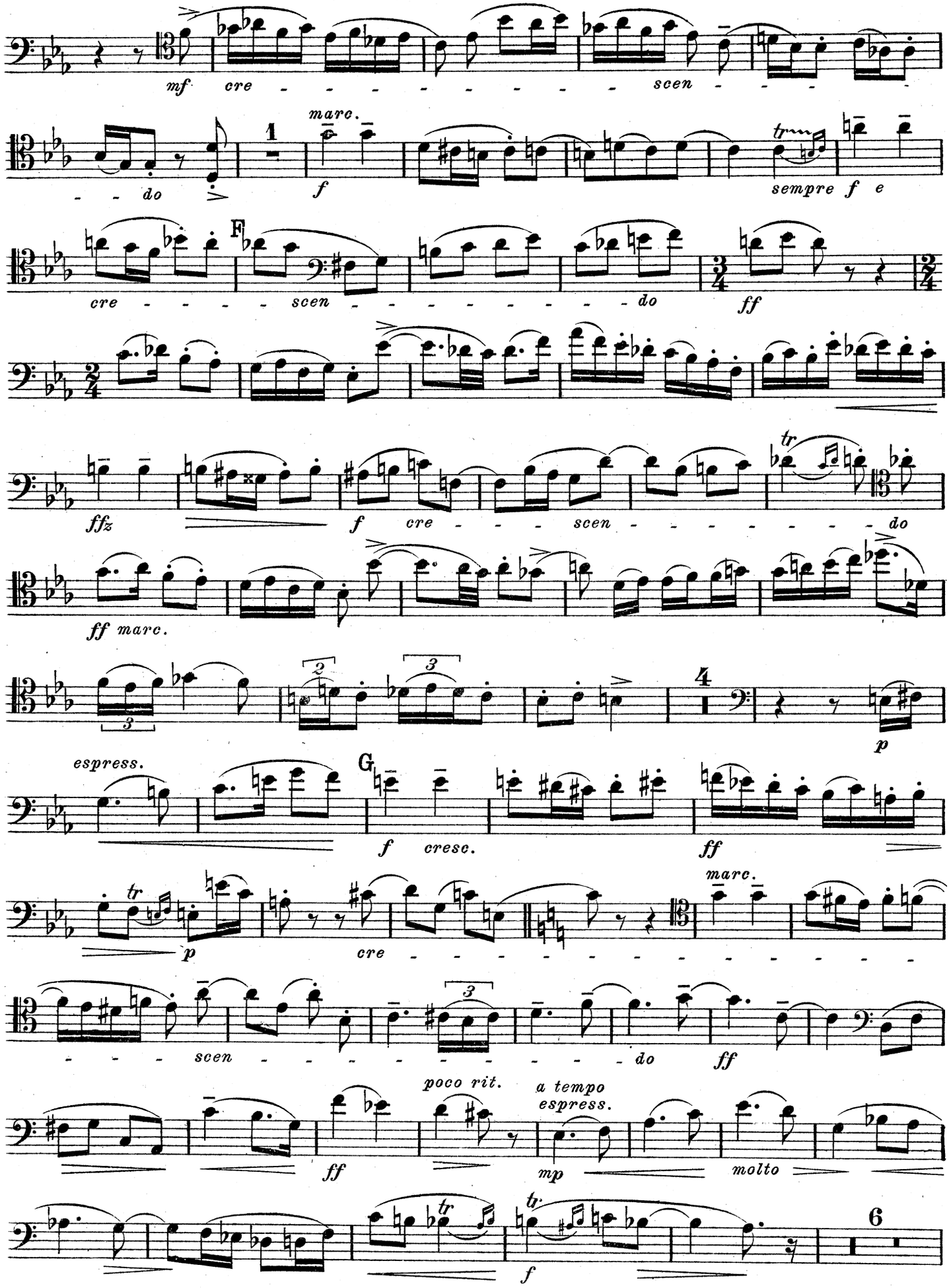
mf cre - - - - - - - - - scen - - - - do
1
marc.
f
tr
sempre f e
F
cre - - - - scen - - - - - - - - do
ff
ffz
f cre - - - scen - - - - - - - do
ff marc.
espress.
4
p
G
f cresc.
ff
tr
p
cre - - - - - - - - - - - - - -
marc.
- - - scen - - - - - - - - - do
ff
poco rit.
a tempo
espress.
ff
mp
molto
tr
f
6

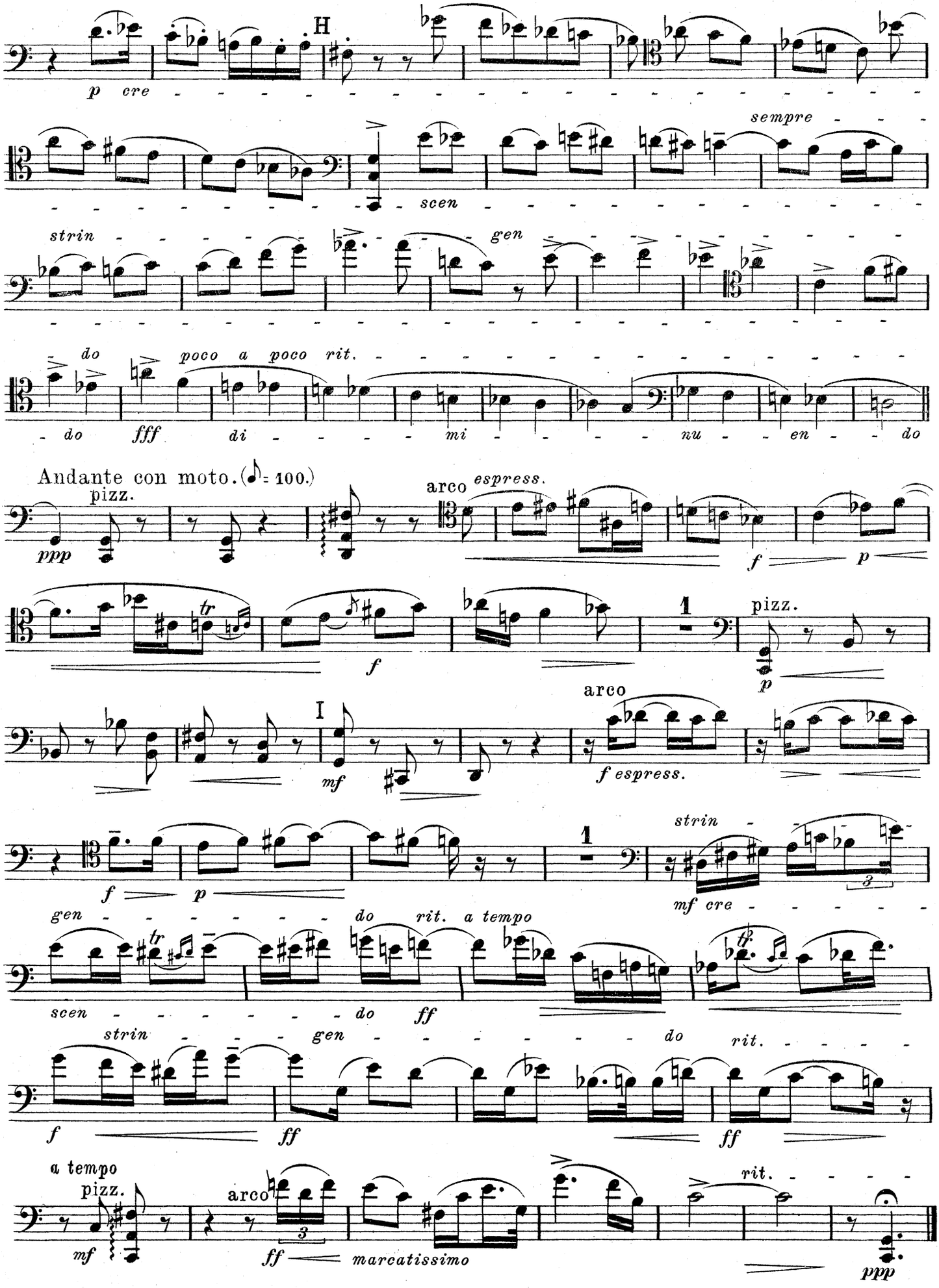
H
p cre - - -